DAILY EXCEPT
Monday, Wednesday
Thursday, Saturday
and Sunday

THE UPLAND NEWS

Less Than
A MILLION
CIRCULATION
Per Issue

VOL. THIRTY-THREE, NO. 26 — UPLAND, SAN BERNARDINO COUNTY, CALIFORNIA, FRIDAY, AUGUST 5, 1927. — $3.50 PER YEAR

THE RAMBLER

By J. H. H.

A big Yelloway bus from Chicago drifted into town Wednesday . . . . The navigator was a new man and had lost his way . . . Anyway, it was noon, and the 24 passengers were ready to eat . . . . They spent about two hours at the Davis cafe eating and dolling up . . . . The driver of the bus said he had his share of trouble on the trip . . . . He was two days behind schedule time . . . . He said you see how it is here . . . . It was that way at every point where we stopped for meals . . . . The women insisted on taking a bath before every meal, and it takes at least two hours to herd them together again . . . Several people have made the suggestion that it would be a good idea if there was a little "preliminary" at the weekly band concerts . . . . There surely must be enough local talent who would volunteer to give a song, recitation or skit before the band concerts begin . . . . This idea has been taking well in other places, especially in Redlands and Monrovia . . . . If you have anything to offer in the way of entertainment communicate with Fred Wilding, leader of the Upland band . . . . Every time a southerner passed Roy Creighton's place during the first of the week his mouth would water . . . . A young fat 'possum was the cause of it all . . . . A Cucamonga man caught it in the hills and brought it over here . . . . Roy said the man didn't leave any sweet potatoes . . . . Now we have with us that illustrious star of filmland, Marian Davies . . . . And Upland temporarily has become a second Hollywood . . . . If the star has bought her riding pony with her she will find a real bridle path on Euclid avenue.

LOCAL COURT FINES MOUNT

Fines and fees in the local police court during the month of July totaled $1,405 for county cases Judge George R. Crane announced. The total sum for June was $1,122.

The sudden increase in cases and fines is attributed by the judge to the addition of County Highway Patrolman Louis Kronmeyer to the highway force in the West End.

During the month there were 104 misdemeanor cases, ranging from Wright Act violations to speeding and disturbing the peace.

MEMBERS ADDED TO C.U.H.S. STAFF

In addition to the list of names of Chaffey teachers for the ensuing year recently published, the following additions to the staff were given out by the high school as additions to the executive staff:

Mrs. W. H. Kegley, oral expression.

L. W. Cushman, director of opportunity room.

Mrs. Clare N. Payne, Fontana-Chaffey Junior High School.

Corrinne Hedges, registrar.

Mrs. Isabella M. Neales, assistant librarian.

Mrs. Verna E. Clapp, assistant librarian.

Jennie Kitchell, secretary junior college office.

Laura Hofman, secretary principal's office.

Helen Nyberg, secretary principal's office.

Alice Tryoer, secretary principal's office.

Helen Goodrich, secretary vice-principal's office.

Adaline Nyberg, secretary to librarian.

Edna Hay, secretary part-time education department.

C. E. Topliff, superintendent grounds and buildings.

Richard Smith, head gardner.

[illegible] Cassell, attendance offi-

[illegible] Powell, attendance offi-

[illegible] Delhauer, attendance offi-

[illegible]ld Underwood, mechanician

MEETING TO FORM METROPOLITAN WATER DISTRICT

38 CITIES TO BE REPRESENTED AT ONTARIO TOMORROW, AUG. 6

Major Phases Of The Colorado River Aqueduct Will Be Considered. Legal Phases To Be Discussed. Friendly Test Suit To Be Made.

Practically every city of Southern California will tomorrow have representatives in Ontario to participate in the formation of the Metropolitan Water district to finance and operate the proposed Colorado River aqueduct. The meeting will be held at the Casa Blanca hotel at 10 o'clock.

Hiram W. Wadsworth, of Pasadena, president of the Colorado Aqueduct association, and S. H. Finley, member of the Orange county board of supervisors, have sent notices to 38 cities in Southern California, asking them to attend the conference.

Four major phases of the Colorado River aqueduct work will be considered at the meeting. They are:

First: Chief Engineer William Mulholland of the Los Angeles water bureau is scheduled to inform the association of the progress that he and his assistants have thus far made in carrying forward the preliminary stages of the aqueduct project.

Second: The association's legislative committee, headed by W. B. Mathews, special counsel of the Los Angeles water and power department and James H. Howard, former city attorney of Pasadena, will explain the legal phases of the district organization.

Third: One of the cities scheduled to join in the district will be selected to adopt a city ordinance providing for the establishment of the Metropolitan water district, in accordance with the procedure laid down in the enabling act.

This ordinance will outline the geographical limits of the district and will specify the cities to be included. Elections will later be held in each of the cities named in the ordinance to determine whether or not that municipality is to join the district.

Fourth: The Association is expected to authorize the launching of a friendly suit with the view of testing out the constitutionality of the Metropolitan water district act.

The legislature at its last session passed a bill providing for the formation of certain water district associations, known as Metropolitan water districts. Under provisions of this bill, a plan is under way to bring water for domestic use in Los Angeles from the Colorado river at a point about 15 miles above Blythe by aqueduct.

Since the normal flow of water in the Colorado is already required, it is considered likely that the aqueduct project may be definitely linked with the big Boulder dam project on the Colorado river, with the result that a great many other cities, including San Diego, may be able to benefit from the project under terms of the Metropolitan water district bill. Some restrictions to the formation of such water districts were removed by passage of the bill.

R. B. CAMPBELL SELLS BUSINESS

Last Monday the business of R. B. Campbell, dealer in building material, was sold to Veeder South

Mr. South will devote his time to the new business, while Chris Miller will be in charge of South's garage on Tenth street, and will continue the business as heretofore.

The building material business which Mr. South bought was started by R. B. Campbell several years ago under the name of the Campbell Building Material Co. The business will be continued under the same name.

Mr. Campbell has no plans for the future.

CONCRETE BEING POURED ON NEW DOCTORS' BLDG.

Concrete is being poured today for the new doctors' office building, corner of Second avenue and D street.

The forms are all in place, and everything is in readiness for the concrete men. It will take three or four days to finish the pouring of the concrete, and a week must elapse before the forms can be removed.

The building is to cost about $16,000, and will be one of the finest buildings in Upland. Sixteen rooms will be occupied by four physicians and a dentist as offices, laboratories and reception rooms.

40-CAR CARAVAN PASSES THROUGH UPLAND, AUG. 11

Preparations are being made by the San Bernardino Chamber of Commerce to welcome and entertain the Pike's Peak Ocean-to-Ocean highway inspection party, which is scheduled to arrive there 150 strong in about 40 automobiles Wednesday, August 10.

The highway delegation, enroute from New York to Los Angeles, will be met by a motor escort from San Bernardino at Victorville next Wednesday afternoon. The itinerary of the ocean-to-ocean tour provides for the party passing Wednesday night in San Bernardino and leaving at 10 A. M. August 11 for Pasadena, where luncheon will be had before making the final leg of the transcontinental journey to Los Angeles.

LEMON RETURNS WILL EXCEED LAST SEASON'S

"Although prices were not particularly favorable until a few weeks ago, we now have every reason to believe that this season will return an f. b. o. average better than that of many recent full crop years and better than last season's average, which was generally considered a satisfactory one for normal lemon acreage," is the statement of T. H. Powell, Exchange Lemon Sales Manager.

Winter and spring sales of California lemons and total consumption of lemons in the United States and Canada exceeded all previous records.

"The increased winter consumption of lemons this season was most encouraging and indicates the results of active sales and dealer service effort backed up with consumer advertising," said Mr. Powell.

The lemon market has advanced steadily since the latter part of April, and during the same period Exchange weekly shipments have been more than doubled, running as high as 546 cars. The judgment of shippers in making these heavy shipments during May and June proved to be good, especially when it is remembered that much weak fruit, which could have been entirely unsuitable for later shipment, was put into consumption at satisfactory prices.

Beginning with shipments of the first part of July lemons of much better quality have gone to market. The Exchange storage is less than half of what it was at this time last year, indicating that lemon houses are well cleaned up and that the serious problem of excessive decay is a thing of the past for the balance of this season.

Shippers' estimates indicate nearly the same quality of lemons to go forward after July 1st as was shipped after that date last year.

Clyde Jones went to Los Angeles Wednesday to see "Doc" Bowman, who is convalescing at St. Vincent's hospital after an operation for goiter. "Doc" is improving and will probably return home Saturday or Sunday.

ALL ABOARD FOR THE BARBECUE

An expert, Enachio Palomares, has been engaged to roast the beef for the barbecue next Thursday night. He has followed that line of work for many years around San Gabriel and Pomona, and the committee think themselves fortunate in securing him for the occasion.

The barbecue pit was finished yesterday and is large enough to care for any size beef.

Thursday afternoon a hose will be taken to the park and the grounds thoroughly sprinkled.

Men will also be on the ground to look after the parking of autos.

As many tables as can be secured will be placed in the park. Benches used in the city park on band concert night will also be taken there.

Bread and refreshments can be had at the refreshment stand in the park. Meat, beans and coffee will be free to the public. A wholesale dealer in Los Angeles has volunteered to furnish the coffee free.

As it is the regular band concert night, Fred Wilding will be there with the Upland band.

Meat cutters from the Upland markets will cut the meat, and men have been appointed to serve the beans and coffee.

So if you want to spend a pleasant evening, don't fail to be there. And bring the kiddies.

R. B. CAMPBELL GETS DECREE

R. B. Campbell was granted a divorce from Ruth C. Campbell on July 28 by Superior Judge Benjamin F. Warmer. Campbell claimed in his suit for divorce that his wife, Ruth, repeatedly declared she did not love him and would not live with him any longer.

Mr. and Mrs. Campbell were married March 28, 1923, and seperated May 28, 1927.

Campbell was represented by Attorneys Pollock and Mitchell.

RED HILL CLUB IMPROVEMENTS

Several improvements are under way at the Red Hill country club. A caddy house is to be built directly south of the tennis court, where all golf accessories and necessities will be in stock, and caddie kids will be harbored.

The women's and men's locker rooms are to be remodeled, and the north end of the porch on the east side of the clubhouse is to be glassed in for use as a dining room. The kitchen will be moved from the basement to where the present grill room is on the main floor. Arrangements have also been made for someone to be on hand at all time to serve light lunches and refreshments.

DEER'S BROKEN LEG AMPUTATED

Because W. C. Malone, a game warden who never killed a deer, beleives that a deer with three legs is better than no deer at all, a fawn three months old, accidently caught in a trap Wednesday, was not "put out of its missery," but, instead, was taken to a surgeon.

The fawn was caught by Tony Martens, an employe of the Arrowhead Springs hotel, in a trap he had set for a thieving raccoon which was feasting on his corn patch. The heavy trap broke the fawn's right front leg and its struggles literally tore the flesh off the bone.

H. M. Nickerson, manager of the hotel, called Malone. The game warden brought the deer to the General hospital, where Dr. Emil W. Meyer amputated the leg at the first joint. The operation was performed under an anaesthetic and the deer removed to the hospital farm stables until the amputation heals.

Later the deer will be freed in the mountains near the hotel, where the mother roams. The loss of the fore leg will not seriously handicap the deer, Malone believes.

WORK IS BEING RUSHED ON NEW ARROW ROUTE

CONTRACT FOR PAVING TO BE LET AT CLAREMONT TUESDAY, AUG. 9TH

Rialto Buys Corner To Avoid Sharp Turn In Road. Paving Upland. West Ninth Street Paving Starts Next Week.

While the Arrow highway is nearing completion in San Bernardino county, other sections are preparing for the paving of the road through their communities.

East of Upland the county has almost completed its share of the highway. There is only a small section to be finished between Etiwanda and Archibald avenues. It is hoped to have this completed some time next month.

Ontario, Claremont and Rialto are about ready to commence work in their corporations.

Work on West Ninth street will probably begin some time next week. The contract for paving was let several weeks ago.

At Claremont

Although bids were reasonably low for the work of paving the Arrow Route highway through Claremont, the contract was not awarded at the council meeting Tuesday night and the five bids submitted are being considered by members of the board of trustees. A second meeting will be held next Tuesday, August 9, at which time the contract will be awarded.

Bids are for the grading and paving of the stretch of road, to be used as the Arrow Route, lying between San Bernardino county line and Alexander avenue on Green street. The county has appropriated approximately 40 per cent of the total cost of the work, and the road will commence as soon as the city awards the contracts.

The Claremont section will be the first link of the proposed highway to be actually started in Pomona Valley, although the route is practically completed in San Bernardino county. La Verne has the right-of-way secured and has asked supervisors for the organization of a road district, under the Mattoon act. San Dimas will use the Bonita avenue highway, with some improvements, but the stretch between the city limits of Claremont and Garey avenue, where La Verne takes up the highway, is yet unsettled.

At Rialto

The city council of Rialto met in regular session Tuesday evening at the city hall, with all members of the board present. After the regular opening Attorney Charles J. O'Conner, of Colton, representing Dr. E. W. Jones on the Arrow highway proceedings, was before the council, and accepted for Dr. Jones the proposition that was offered by the council for the corner of his property. There are yet one or two minor details to straighten before the deed will be given by the city.

The grant deed of the heirs of the Sibley estate for a corner of the property for the Arrow highway was presented and was accepted.

UPLAND WOMAN GETS A DIVORCE

In the Superior court last Tuesday Daphne Tuttle Brown was granted a divorce from Harleigh C. Brown, on a charge of mental cruelty.

The couple was married July 22, 1918, and they separated July 11, 1927. Attorneys Pollock and Mitchell represented Mrs. Brown. Brown did not contest the case.

FREE ICE FOR GOOD GUESSERS

Tomorrow the Union Ice Co. will place a 200-lb. cake of ice in a show case in front of Roy Creighton's store. If you are good at guessing how long it will take a 200-lb cake to melt you may be the lucky one to get as a first prize 1000 lbs; second prize 500 lbs.; third prize 250 lbs. The contest will close tomorrow, and the result of the contest will be published in Next Tuesday's News.

CLEAR DRIVER OF RESPONSIBILITY

Death of two men and injury of two others in an automobile accident at Pine and Central avenues south of Chino, at 2:10 o'clock Sunday morning, was attributed to faulty brakes on the machine, when an inquest was held at the Chino Undertaking Parlors Tuesday. Jessie Heath of Covina was instantly killed and Dr. K. W. Courdway of Covina sustained injuries which resulted in his death at Pomona Valley Community hospital.

The jury's verdict at the inquest held that locking of the brakes on the machine driven by Henry Brandon of Covina, caused the car to turn onto its side, plunge off the highway and strike a tree by the roadside. Brandon was not blamed for the crash.

Brandon himself was seriously injured, as was the fourth member of the party, Charles Cockle of Alhambra.

The four men were on their way to Balboa on a fishing trip, and were going by way of Santa Ana canyon. The driver failed to see the turn in time to slow sufficiently, and in the skid which followed the locking of the brakes, the automobile crashed into a tree. It landed on its side, and was almost broken in two, the jury was told.

BAND CONCERT PLEASES CROWD

The band concert at the City park last night was again well patronized. A good program was rendered and highly appreciated.

The next concert will be given at San Antonio park next Thursday night during the barbecue. A band stand is being erected for the occasion. This will be the first concert in the City's new park, and a good program has been selected for that night by Fred Wilding, leader of the Upland band.

DR. C. P. MENGLE HEARS LECTURES

Dr. C. P. Mengle has been attending some interesting meetings this week in Pomona and Los Angeles.

Wednesday night he attended the meeting of the Optometric association at Pomona. Dr. J. C. Copeland of Chicago told of the new theory of retinoscopy, a new theory valuable in the study of the eye.

Three nights were spent at lectures in Los Angeles. Last night he heard a lecture by Dr. Frederick Wool, professor of hygiene at Columbia College, N. Y. The lecture was on "Ocular Hygiene," and was highly appreciated.

TWO SPEAKERS AT LIONS CLUB

Fred E. Draper, local insurance agent, was an interesting speaker at the regular luncheon meeting of the Lion's Club at the Sycamores Thursday noon. Mr. Draper told in detail of the many types of insurance and their advantages. He stated that insurance rates are based on the report of the actuaries made in 1871 and while death from disease has decreased per capita, death from accident has increased, so that the total death rate is practically unchanged.

E. C. Rosenberger related many incidents of his trip via automobile to New York. He was most fortunate in escaping the many storms that have caused so much damage in the middle west.

Visiting Lions at the meeting were Mr. I. L. Yost, A. I. Mitchell and E. Magill.

Other visitors were T. R. Woodbridge, president of the Upland Rotary Club, and Past President F. H. Wallihand of the Ontario Kiwanis Club.

BOY SCOUTS ARE GUESTS AT THE COLONIAL MON.

Mrs. J. W. Anderson, wife of J. W. Anderson, who bought the Colonial theatre here last Tuesday, has invited all the Upland Boy Scouts to be present at the first performance at the theatre Monday night, at 7 o'clock.

The picture for the evening will be "A Regular Scout," with Fred Thompson the hero. Every picture fan knows him and enjoys his pictures. The famous "Horse With a Personality" will also be shown.

Besides the regular picture, the Boy Scouts are expected to have some specialties by local talent. They expect to have some good things to offer.

Mrs. Anderson thought that this picture would appeal to all "regular scouts," and so asks them to be her guests for the evening.

RATTLER BITES CUCAMONGA BOY AT RED HILL LINKS

Tuesday morning while at work on the Red Hill golf course grounds, Donald Mack, 17, was bitten in the leg by a rattlesnake. The limb is badly swollen but physicians who attended him stated that he will recover.

Young Mack had been cutting the grass on the course, and walked into the rough to look for lost balls. Threshing around in the weeds and brush, he disturbed what he reported to be a huge rattler. The reptile struck him almost without warning.

Using his shirt as a bandags,

Using his shirt as a bandage, cloth and thus prevented poison circulating to his heart. This action is believed to have saved his life. Summoning aid, he was rushed to the hospital where the wound was taken care of.

The youth was reported yesterday as doing well.

The rattler was not killed.

WILBUR A. FISKE CHAFFEY UNION LIBRARIAN DEAD

Came to California 14 Years Ago. Was Member of Chaffey Faculty, Founder of El Camino Real Club and Other Societies.

Chaffey community suffered a great loss when Wilbur A. Fiske, librarian and member of the Chaffey High School died suddenly Tuesday evening in the Los Angeles Osteopathic hospital.

Mr. Fiske had been in poor health for some time, and had recently been taken to the hospital in Los Angeles for treatment.

At the time of his death he was 66 years old and had been a resident of Ontario for 14 years.

Mr. Fiske is survived by the widow, Mrs. Emma Fiske; Donald, his son, and Mrs. Elizabeth Wilmson, his daughter, of Anaheim; and a grandson, Donald Wilmson.

He was born in Indiana, and attended Fort Wayne college and De Pauw university, taking a graduate course in Harvard. He taught school in Richmond, Ind., before coming to California.

Mr. Fiske was a member of the El Caruno Club and the Sierra club of the National Education association of the National Scientific association of the California Teachers' association. He was a faithful and loyal member of the Methodist church. He was made a member of the official board in the church but felt that his best service belonged to the youth of the school.

Mr. Fiske was a man of fine Christian culture, a splendid personality. He was a student of careful, painstaking accuracy. He has built up the Chaffey library until it is equal to the best in the state. His plans for the future of the library as revealed to a few of his friends, were far ahead of the dreams of any other in touch with the institution.

Funeral services will be held tomorrow at Draper's Ontario Funeral chapel at 10 o'clock.

COUNCIL AGAIN DELAYS ACTION ON AVE. PARKING

PETITION WITH NEARLY 52 PER CENT FRONTAGE PRESENTED COUNCIL

Councilmen Defer Action Until Next Meeting to Check Up On Names. Delegates to the Aqueduct Meeting Appointed. Sign to Advertise Bridle Path to be Erected.

At the council meeting last night a petition signed by the owners of 51 7-10 per cent frontage on Euclid avenue came up for consideration. The petition asked for a parking and sprinkling system between A and Twelfth streets.

Another petition had been nullified when a majority of the property owners protested at the last meeting of the council that the improvement should not stop at Eleventh, but should be continued to Twelfth street.

The property owners then appointed Bruce Moore and V. H. Wilson a committee to circulate a new petition, which resulted in getting the signatures of nearly 52 per cent of frontage in favor of carrying out the parking to Twelfth street.

W. B. Stewart, who owns ten acres on Euclid avenue above Eleventh street, first signed the petition, but yesterday afternoon withdrew his name, which still left the required amount.

Bruce Moore, representing the American Legion, who first inaugurated the movement, spoke in favor of the improvement.

William Beatty, who represents the Stewart interests in Upland protested against the improvement. He said the Stewart land should not be included at this time, that it was ranch property, that it would not be benefitted by the parking, and that it would be a burden to the owners. The assessment against the Stewart property would amount to over $800.

The council then decided not to take any action last night, but would check up and verify the names before the next meeting.

R. C. Norton said that a sidewalk at the San Antonio hospital was badly needed, and that they were not financially in a position to put one in. It was found that the city could offer no solution as the ground was private property.

The city clerk announced that the assessed valuation of Upland city property was $2,653,080.

A barbecue committee asked the city to furnish the labor in erecting a band stand in San Antonio park, which was granted.

Delegates to the meeting tomorrow of the Colorado Aqueduct association at Ontario were appointed, Frank Buffington and City Engineer Manley were appointed to represent Upland.

City Clerk Ernest Mehl, in behalf of the Chamber of Commerce asked the council for the privilege of erecting a sign at Euclid avenue and Foothill boulevard to advertise the bridle path. The request was granted.

During the absence of Mayor C. K. Francisco, R. C. Norton acted as mayor, pro tem.

SIX RESIDENCES FOR NEW TRACT

Yesterday work on six new Spanish type buildings was begun by Charles Eppler, the contractor, on the new subdivision recently opened at the corner of Foothill boulevard and Fifth avenue.

The foundation for the first building is in and the lumber is on the ground ready for the carpenters. It is understood that the buildings now being erected are all spoken for.

The location is a good one, fronting on two through streets. There are five acres in the tract. Mr. Eppler thinks that there will be a good demand for residences on this property, and as far as possible the Spanish type of architecture will be adhered to.

The Upland News

SEMI-WEEKLY

W. E. WESTLAND, Editor and Owner
Telephone: Upland 29

Entered at Postoffice at Upland, Cal., as Second-class Mail Matter.

SUBSCRIPTION RATES

One Year.....$3.50 Three Months.....$1.00
Six Months.....$2.00 Single Copy..... .05

LOCALS AND CLASSIFIED RATES

Liners in Local News Columns, per line, each issue, 10 cents. (Minimum charge, 30 cents).

Under Want Ad Section, per line, per insertion, 5 cents. (Minimum charge, 25 cents).

FRIDAY, AUGUST 5, 1927

Mid-Summer Occupations

(La Verne Leader)

We often let down in our summer work, when our business or occupation is not so pressing, and consequently fall comes to us without our having accomplished what we had hoped to have done during the summer.

We know as a foregone conclusion that business will not be active, and so we are inclined to loiter about, failing to improve our time, and later regret the many things which could have been done had we set ourselves to the task.

We do not mean, of course, that we should sweat and tug through all the long months of summer. We need rest and change, and vacation is almost as much a part of life's plan as work in the present order of things.

However, we do believe we should budget our time and our work for the summer as thoughtfully and as carefully as we go about our duties or our business during the fall, winter and spring months. Set aside the weeks needed for a period of rest and relaxation, then make the most of the remaining time and seek really to get some things done, that possibly we have put aside as a summer job. There are many things, minor in importance, perhaps, such as the care of trees, flowers and lawn in the home lot, that would be better if given some extra attention that cannot be given them under the pressure of the strenuous life many of us lead, at other times.

Then there are the investigation of financial matters, fire and life insurance, lodge and church matters, collection of old debts, renewing fellowships with relatives and old-time friends that have been permitted to cool because of our busy life. Or we might spend time usefully in finding the needs of the home, of paint, or new furniture, or other matters. If we will give the matter thought we will readily find many such worthwhile matters that should have our attention and if attended to, will make us feel better for having done them. No doubt we have in some directions at least let some things drag and it will afford us satisfaction to have again brought them up to date.

—o—

Airplane Exploitation

Azusa Pomotropic)

The proposals of Commander Richard E. Byrd to devote several years to air surveys of unexplored parts of the earth, and of the navy department to send an air expedition round the world at the equator, open the possibility that recent advances in aerial navigation and plane construction may break down the last of the world's barriers to complete geographical knowledge. Commander Byrd's flight over the north pole was the most notable effort in this field. It was a popular and scientific success, but it was experimental, and apparently this experience combined with his nonstop flight from the United States to France, have convinced him that he can fly over any part of the world in comparative safety.

Equipped with photographic apparatus such as the United States army has developed for aerial observation and record purposes in land warfare, and explorer of Byrd's training and zest for knowledge, could get a record of the country now regarded as inaccessable of approach on the ground. By studying aerial photographs in the light of known facts about the country thus pictured the army has worked out a system of photograph reading which enables an expert to produce an accurate map. With the men, the planes and the method in reach, it appears not improbable that Byrd and the navy can carry out their plans.

During the year the country has gone far toward demonstrating to the world that it has taken the leadership in air transportation. And all progressive nations have begun to make way for the new method of commercial transportation. It follows that the country which created the market should profit by its pioneer work. If the policy of the government is as encouraging at it should be, the country should within the next few years be able to duplicate the motor car industry.

Vacation Time

Mother goes to the beaches,
Sister goes to the hills,
And Dad works hard all summer
To pay vacation bills.

The kids will be a-sporting,
In the hills and by the sea,
But you'll find Dad a-working
While the family's on a spree!

Mother will get all sunburned,
And sister tanned and black,
And both will be all worn out,
When they come trudging back.

Dad will have been busy,
With hardly time to think,
And all the dirty dishes
Will be waiting in the sink!

Anon.

The Klan in Indiana

(Hemet News)

When klansmen fall out ordinary citizens are usulaly treated to an earful of scandal. In Indiana they are getting both ears full as the story of a former grand dragon trickles slowly out of the state penitentiary by way of the state's attorney to whom it was detailed at considerable length. Convinced apparently that old klan pals aren't going to rally to the aid of their old dragon, D. C. Stephenson, has reached the stage of telling all he knows. In for life for an outrageous assault followed by the death of a young woman, he hopes, as a result of his disclosures, to have company.

How much Stephenson has spilled and how much of what he has spilled can be corroborated is still a matter of conjecture. Enough, however, has been divulged to give an inkling of what a slimy thing klan rule has been in Indiana. Masked under the cloak of hundred per cent white Nordic Protestantism the klan is revealed as an organization Elmer Gantry.

If the klan had not other sins to answer for than the fomenting of religious and racial bigotry it would be sufficiently despicable. When there is added to this its record of mob violence, individual licentiousness and organized political chicannery it becomes an object abhorrent to every decent American.

The story slowly oozing out of Indiana is not a pretty one. How far it will succeed in reaching such high places as the governorship and United States senatorship from that state is still a matter of lively speculation. It is, however, a story which needs not only being told in Indiana, but which needs a thorough nationwide airing. When it is completed it seems impossible that the good sense of America will ever again stand anywhere for submission to this utterly un-American and thoroughly vicious domination.

—o—

Too Inquisitive

(Boston Transcript)

Sam Bacon, the most inquisitive man in New Haven, was riding down the Housten road from Falls Village, when an Englishman came into the car with a wooden leg.

"I guess you've been in the army, stranger," said Sam, looking at the leg.

"No, I've never been in the army," said the Englishman.

"Fought a duel somewhere, I guess," suggested Sam.

"No, never fought a duel."

"Been wrecked on the cars, perhaps?"

"No, nothing of that kind."

Sam tried various dodges, and at last, almost out of patience with himself, as well as with the man whose patience was very commendable, he determined on a direct inquiry as to the nature of the accident which caused the man to lose his leg.

"I'll tell you," said the Englishman, "on condition that you'll promise not to ask another question."

"Well," said Sam, "tell me just how you lost that leg and I won't ask another question."

"Well, sir," remarked the Englishman, "it was bit off!"

"Bit off!" cried Sam. "Wa'al, I declare: I'd like to know what on earth—"

"Not another question," interrupted the Englishman.

When Sam Bacon reached Bridgeport he was taken down with a sick headache. His curiosity was too much for him. He died without having it satisfied.

—o—

It is said that the Sioux Indians are going to name President Coolidge "Still Waters" when they initiate him into their tribe. Wonder what they would call Senator Heflin?

—o—

The Bolshevik orators used to tell us that the Standard Oil Company could do anything, but it now develops that it can't even check the crude oil.

—o—

Negligent Voters

(New York Times)

It was doubtless thought by the National Civic Federation an appropriately patriotic thing to fire on July Fourth its broadside against eligibles who do not vote. The figures for 1926 are depressing enough, if they were to be taken without the necessary qualifications. Even when these are made, the showing is bad for universal suffrage. Yet it is only fair to study the reasons why so many do not vote. A questionaire was sent out by the civic federation, and among the more than 60 thousand replies are to be found suggestive hints at the true causes of failure to do the "highest civic duty" of voting.

The end of an aim held up before all voters is to work through parties. One must vote in primaries as well as at the elections. But the moment he sets out to do that his troubles begin. He must be able to show to the party authorities that he has been "regular." If he is resolved to work through partisan organizations he has to cease classifying himself as an independent. This is a deterrent to many. A common experience is to go to a primary for the purpose of helping select candidates to be placed on the ticket, only to find that there was a primary before the primary—that is, an inner political conclave that had cut and dried everything in advance. This cannot fail to be discouraging to ordinary citizens, who have been exhorted to exert their political power through the electoral machinery duly provided by law, but who discover that law cannot hope to compete with the skilled machinists all the time on the job.

This is not offered as a sound excuse for political indifference or neglect of voting. But it is one of the different influences which go to account for the fact that the suffrage is not exercised in this country as it should be. The result is deporable in many ways, but it is, after all, a natural phenomenon of political human nature and has its natural explanations.

Tested Recipes

Meat Loaf and Gravy

One pound round steak, one pound pork steak; put through a grinder, add six crackers rolled fine, or one-half cup dry bread crumbs. Pour over this two beaten eggs and one cup cold water and season well with pepper, salt, a little parsley, if liked. Mix well with hands; bake in loaf cake tin or in an iron spider, leaving space around the edge for gravy to form. Bake one and one-half hours. Remove meat and add one heaping tablespoon flour to the gravy. Stir until well mixed; add one pint cold water, stirring rapidly, boil a few minutes and serve.

To Fry Spring Chicken

Take three spring chickens cut up in pieces. To one cup flour add one teaspoon salt, one-fourth teaspoon cayenne pepper; mix well roll each piece in this. Take four eggs, beat well, then dip in the eggs. Take two cups fine bread crumbs and dip each piece in this. Have a skillet with plenty butter and lard, one-half of each; have this piping hot. Put in chicken, fry over a brisk fire for a few minutes, then fry slowly until done. These are delicious fried in this way. Serve with the following sauce: Fry one tablespoon butter, juice of one lemon or more if desired and sugar to taste. Pour over the chicken and serve.

Chicken Fricassee

Take one chicken and cut up; have ready one cup flour, one teaspoon salt, one-fourth teaspoon cayenne pepper. Into a pan put one tablespoon butter and the same of lard; dip chicken in the flour and fry. Have ready a dinner pot; when it has fried; put in layers. Take the pan the chicken was fried in and put in one small onion, sliced, and when onion is brown add one-half teacup strained tomatoes. Add to this a half cup or more of well soaked and chopped parsley. Pour over all a small glass of boullion. Cook all together slowly.

Casserole of Meat and Rice

Line a mold slightly greased with steamed rice one inch thick. Fill the center with two cups finely chopped cooked meat, highly seasoned with salt, pepper, paprica, celery salt, onion juice, lemon juice, sage and whatever you like for flavoring meat; add one egg slightly beaten, stock or tomato enough to moisten; cover meat with rice. If a regular steaming mold is not used, cover the rice with buttered paper. Steam forty-five minutes.

Cream Chicken

Prepare two chickens as for a stew, boil until tender. Pour the liquor off from a can of mushrooms and boil them twenty minutes with the chicken. Skim the chicken and mushrooms on a platter, and pour over hot cream sauce

Tomato Hash

Two cups cooked tomatoes, two cups ground meat, one and one-half cups bread crumbs, three salt spoonfuls salt, two tablespoons butter, pepper. Melt butter and pour over crumbs, salt and pepper. Put half of crumbs in baking dish, then meat and tomatoes, then rest of crumbs. Sprinkle top with grated cheese and bake in a moderate oven.

Chicken or Veal Croquettes

Cook chicken or veal thoroughly, seasoning with pepper, salt, onion and bay leaf. Put through meat grinder. Make a white sauce of two tablespoon melted butter, two of flour, one cup of milk or cream. Season with salt and little lemon juice. Mix meat and sauce given. Let cool and shape into croquettes, dip in egg and bread crumbs. Fry in deep fat.

Meat Pie

Take left over meat from pot roast. Chicken, veal, etc., cut up and turn into gravy which can be made quite thin. Season and turn into a pan. Have boiling hot. Make a soft biscuit dough. Cut in squares and cover top of meat. Bake until biscuits are done. This is a very tasty way to use left-over meats and the biscuits are equal to light dumplings.

Hamburg Steak

Two pounds round steak, one teaspoon salt, one-half teaspoon boiling water, one teaspoon beef extract, one-half cup flour, one-half cup drippings. Chop the meat very fine and add the seasonings. Beat egg. Dissolve beef extract in the tablespoon of boil-water and add the solution to the beaten egg. Combine with the meat, mixing thoroughly. Divide into four equal parts, shape into round cakes about one inch thick. Dredge with flour and fry in drippings till nicely browned. Add one-half cup boiling water, cover closely and simmer 45 minutes.

COUNTY BOARD APPROVES NEW UNITS AT HOME

Final Word On Preposed Detention Wings To Come Next Week If Money Available—More Room Needed

Board of supervisors Monday gave approval to the plan to build two new wings to the county detention home as proposed by Probation Officer George Larmore but reserved final action until next Monday. In the meantime an investigation will be made to determine whether there will be sufficient money available this fiscal year to build the two wings or just one, the other to be erected the following year.

The two wings would accomodate both boys and girls. However, if it is found possible to build only one wing this year, that one will be for the use of the girls.

In explaining the necessity for the new wings Mr. Larmore told the supervisors that with the new facilities it is planned to keep all delinquent boys and girls in the county detention home rather than being forced to send them to state schools, as has been the practice in the past, due to overcrowded conditions at the county home.

The two new wings will cost in the neighborhood of $45,000, according to plans and specifications which were perused by the supervisors today. Each wing will contain a kitchen and living quarters. They will be one-story buildings. The present building will be used for class rooms.

The first plan was to construct an entire new detention home, razing the old building. This would have cost from $75,000 to $100,000, however, and the method of erecting two wings then was devised.

WEEK-END ROUND TRIP
Excursion Fares
—From—
UPLAND
—To—
LOS ANGELES
And the
BEACHES

Los Angeles $1.25
Long Beach, San Pedro, Seal Beach..... $1.50
Santa Monica, Ocean Park, Venice, Manhattan Beach, Hermosa Beach, Redondo Beach, El Segundo $1.50
Newport and Balboa $1.75

Sold Only by Agent on SATURDAYS and SUNDAYS
To September 11th Inclusive
(Except That Tickets May Be Purchased Fridays, for Use on Saturdays)
NOT SOLD BY CONDUCTORS ON CARS
RETURN LIMIT MONDAY FOLLOWING SALE DATE

Pacific Electric Railway
CLEO E. MOSER, Agent
Phone 12 or 70 Upland, Calif.

When Days Are Hot!
Electric Refrigerators
Bring Comfort

Foods that spoil due to improper care often cost more than the proper care would cost.

Safety first means a Kelvinator that keeps the food so Bacteria will not attack it—Kelvinators maintain a temperature of from 40 degrees to 50 degrees automatically.

See our many styles and models and get our prices and terms.

ONTARIO POWER CO.
LIGHT POWER
Phone 20

OWN YOUR OWN HOME!

This Association will lend you money with which to build or buy and you can pay it back in small monthly payments, with reasonable interest.

MAGNOLIA MUTUAL BUILDING AND LOAN ASSOCIATION
D. E. Palmer, Secretary 272 9th St., Upland

The Upland News, $3.50 a Year

Wrecking Honeymoons

Officers From Fort Monroe Coast Artillery School Shown Just How Airplanes Demolish Brides in Demonstration —Newport newspaper.

Hot Party

We wish to thank our many friends and neighbors for their kind assistance in the recent destruction of our home by fire.—Wyoming paper.

santa fe summer XCURSIONS to Glorious vacation spots

ask about low round trip fares

Coronado
Grand Canyon
Mesa Verde
Carlsbad Caverns
Navajo-Hopi Indian Country
Colorado Rockies

Illustrated Folders will be mailed upon request. They will help you to plan your trip.

Santa Fe Ticket Office and Travel Bureau
T. M. NICHOLS, Agent
Santa Fe Station Upland Phone 102

FARMERS ARE ORGANIZING TO BATTLE WEED

Concentrated Attack On the Puncture Vine To Be Made In County—Light Fuel Oil Will Be used

Farm organizations in San Bernardino county are organizing under the direction of County Horticulture Commissioner John P. Coy to make a concentrated attack on the puncture vine, which is infesting the county, according to information in the office of the commissioner.

The vine evil has spread in the county, and it will take the combined efforts of cities, the county, railways and farmers to stamp it out, according to Commissioner Coy. City and county officials already are organized and putting forth every effort to kill the vine, it is said.

Is Latest Step Here

Organizing of farmers throughout the county is the latest step taken by the horticulture commissioner in stamping out the puncture vine. The vine spreads in grain fields and unless steps are taken to eradicate it, will take possession of farms, the commissioner stated.

Carloads of light fuel oil are being shipped into San Bernardino county and will be distributed by the horticulture commissioner's office to farm organizations. The oil is spread over the roots of the vine and kills it, according to Commissioner Coy. The cities and county have been using the oil for some time.

May Ban Products

Railroads are using sprayers on their rights-of-way in stamping out the vine. At a meeting held in Los Angeles some time ago and attended by horticulture commissioners from various Southern California counties, the aid of all organizations in the Southland was obtained to fight the vine.

An investigation by Federal agriculture authorities has revealed the vine as originating in the Southern states, it is said. Unless the vine can be eradicated in California, during the present season, steps may be taken to put a ban on all agriculture products arriving in California from these states, the authorities stated.

GRAPE CROP IS TO MOVE VERY FAST

Juice grapes and table grapes are expected to be transported to all sections of the United States this season with the greatest expediency in shipping history, as a result of the inauguration of the new California grape car plan, which became effective yesterday.

The plan was given a trial by the American Railroad association last year, and proved so successful in expediting the movement of grapes and equitably distributing the cars among shippers that it has been placed in general use throughout California.

The plan in general provides that all shippers must file a statement six days in advance with a joint railroad representative in his district, specifying how many cars he will require during the following week to haul his product.

The state has been divided into eight districts, with a joint railroad representative located in a central point in each district.

Last year when the plan was first tried it resulted in large savings to growers and shippers, as there was practically no loss from deterioration due to car shortage.

NON-TAXABLE PROPERTY IN CO. $50,000,000

COUNTY ASSESSOR REPORT SHOWS MANY VARIED TAX EXEMPTIONS

Property and improvements in San Bernardino county, exclusive of railway rights-of-way and rolling stock, valued at $21,502,503 are exempt from taxation for the fiscal year, it is shown in the annual report of County Assessor A. E. Allen to the state board of equalization. This property is listed at its full value.

In addition to these valuations the state board of equalization places a valuation of approximately $29,750,364 on rolling stock and rights-of-way of railroads in the county, giving a valuation of about $51,251,867 in real estate and improvements in the county from which no county tax is derived.

Total Assessment of $76,411,635

The report shows the total county tax roll, based on assessed valuation, for the year 1927-28 to be $76,411,536, compared with $72,154,574 for the year 1926-27.

The figures as contained in the report of Mr. Allen to the state board of equalization may be changed slightly when checked by the office of County Auditor Vincent L. Roth, but the changes will be of a minor nature if made at all.

Real estate valued at $.139,656, improvements valued at $1,888,120 and personal property valued at $8,960,460 are exempt from taxation as public utility corporation property and known as operative rolls.

War Veterans' Exemption High

Public utilities, including railroads, gas companies and light and power companies, telephone and telegraph companies, are not taxed by the county, but are taxed by the state on their earnings. Banks are also exempt from taxation.

The veterans' welfare board has purchased homes for World war veterans in the county valued at $138,000 and this is all exempt from taxation, being state property until the payment of the homes is completed by the war veteran, who buys the property from the state on payments.

Property controlled by the University of Redlands valued at $566,730 and property controlled by the College of Medical Evangelists at Loma Linda valued at $462,450 is exempt from taxation.

Transportation Corporations Exempted

Soldier's exemption on real estate in the county as provided for in the state law deducts assessable property valued at $6,253,140 from the roll.

A new deduction is made this year on highway transportation company property, which is non-assessible and is valued at $92,930 in this county, $3,300 of which is in real estate, $3,610 in improvements and $86,020 in personal property.

LICENSE FEES NET COUNTY $71,499

San Bernardino county's share of the $5,486,528.77 apportionment of the $6,123,700 collected in motor vehicle fees during the first half of the year to the state and counties, the latter on the basis of motor registration, is $71,499, it was announced by Alexander R. Heron, state director of finance.

The San Bernardino county allotment for highway maintenance is the fourth largest in the state, due principally to the fact that this county maintains its own traffic department, paying the maintenance direct. In countios where the traffic squads are operated under state supervision, the maintenance expense is deducted from the apportionments.

BATHING GIRLS' BEAUTY SHOW AT REDONDO SUN.

A bevy of Southern California's charming maidens will assemble at Redondo Beach on Sunday, August 7th, to take part in the annual Bathing Girls' Beauty Show.

A dazzling array of feminine pulchritude will pass in grand review on a specially constructed runway in front of Dance Pavilion.

Valuable prize will be awarded for beauty, charm and personality.

In conjunction with the show there will be novelty vaudeville acts and band concerts as added attractions.

DRILLING FOR OIL AT CHINO

At the Ranger oil well, located near the highway between Corona and Chino, work is progressing nicely. Drillers at this well have little, if anything, to say regarding their operations. From other reliable sources it is understood that the well is now down around 2,000 feet and the showings thus far have encouraged those behind the project. The log of this well, it is said, has shown several stratas of oil sands, any of which might prove profitable under the pump. The water shut-off is one of the factors to overcome in bringing in a well in this acreage.

The Ranger well was started several years ago, the promoters running short of funds and the outfit stood idle for a long time. However, it is reported that those in charge of the drilling operation are men closely associated with the Doheny interests with an unlimited capital behind them.

Over on the Mahala property, which has been worked for several years, another well is being drilled at the present time. It is understood that No. 1 is still producing on a paying basis under the pump. Oil sands have been tapped and a crude sufficient for a small but steady paying well has been found. What the present drilling will bring forth remains to be seen.

Solomon's Little Weakness

Strang took his followers to Beaver Island in Lake Michigan, called himself King Strang, and set up an independent kingdom. He had five wives, but otherwise was reputed to be a wise and learned man. — Cleveland Plain Dealer.

CHEVROLET
for Economical Transportation

The Most Amazing Quality in Chevrolet History

Offering the most amazing quality in Chevrolet history, today's Chevrolet is the most popular gear-shift car the world has ever known.

Quality in design! Quality in construction! Quality in appearance and performance! Never before has a low-priced car possessed them to such an amazing degree—

—because no other low-priced car combines the progressiveness of Chevrolet and the diversified experience, the vast resources and facilities of General Motors.

Go with the crowds and study today's Chevrolet. Mark well the aristocratic beauty of its lines—the superbly executed details of its bodies by Fisher.

Then go for a ride! Revel in the thrilling spurt that results when you "step on the gas." Delight in the smooth operation—the swift sweep of the passing miles.

Here is the most desired object of American life today: a car of amazing quality—for everybody, everywhere!

—at these low prices!

The Touring or Roadster	$525
The Coach	$595
The Coupe	$625
The 4-Door Sedan	$695
The Sport Cabriolet	$715
The Landau	$745
The Imperial Landau	$780
½-Ton Truck (Chassis only)	$395
1-Ton Truck (Chassis only)	$495

All Prices f.o.b. Flint, Mich.

Check Chevrolet Delivered Prices

They include the lowest handling and financing charges available.

WOLFE & COUCH
Phone 636 Palm & Transit Streets Ontario

QUALITY AT LOW COST.

YOU are both Buyer and Seller at PIGGLY WIGGLY

Buy only what you want. Buy only that which you yourself can sell yourself. No one to urge you to buy other than that which you actually wish to buy.

These Los Angeles prices effective at all Piggly Wiggly stores in San Bernardino, Orange, Riverside and Los Angeles Counties, August 5th to 9th inclusive.

Mazola SALAD OIL
A fine, pure oil for salad or cooking. Deep-cut price.
Quart can ... 41c
½-gal. can .. 81c

Cleanliness

Cleanliness is one thing that helps one on the road to good health. Clean food is another. At Piggly Wiggly you find both. Strict sanitation rules keep stores "spick and span." Piggly Wiggly's health policy is a standard bearer for "clean food handled by clean, healthy employees." Men in the stores must be fit to handle the food you serve at your table. It means better, cleaner food for your family.

PUFFED Wheat
An appetizing dish for summer breakfasts
Per package... 10c

FREE A genuine Cannon Turkish Bath Towel with every 10 bars of Dona Castile Soap All for 83c

Underwood's Deviled Ham
Makes Delightful Sandwiches
No. ¼ can .... 20c | No. ½ can 35c

Amaizo Starch
Your choice of corn or gloss
1-lb. package 9c

Toilet Soap Jergens', per bar 7c
Boned Chicken College Inn, 6½-oz. can ... 55c
Salad Mustard French's, 9-oz. jar 14c

SWISS CHEESE
Kraft, ½-lb. pkg. 30c
Kraft, 1-lb. pkg. 58c
RED SALMON
San Wan, 8-oz. can 22c
San Wan, 16-oz. can 34c

Beechnut SPAGHETTI
A Very Low Price
3 cans..... 29c

K-F-O

You will like the programs from K-F-O Piggly Wiggly radio station at Long Beach in the air from 9:30 until midnight, including Sundays.

Newmark's high grade coffee
Special low prices for a few days:
1-lb. can 44c
2-lb. can 87c

Soft Tissue TOILET PAPER
A Deep-Cut Price
3 rolls 25c

These fruit and vegetable specials effective Aug. 5th and 6th only —at all fruit and vegetable stands operated by Piggly Wiggly Co.

Fancy Northern Alberta Peaches. 4 lbs. 25c
Choice Lima Beans 6 lbs. 25c
Thompson's Seedless Grapes, 6 lbs. 25c
Sweet Corn, per doz. 20c

Rocky Ford, Tip Top, Honey Dew and Japanese Melons at Special Low Prices.

Vegetable Prices Effective Saturday, Aug. 6th Only

Fancy Bartlett Pears 4 lbs. 25c
Belle Peppers, per lb. 15c
Cucumbers, 4 for 5c
Fancy Local Tomatoes 3 lbs. 10c

PIGGLY WIGGLY
"Cleanest Stores in the World operated by the Cleanest and Healthiest staff of employees."

261 SECOND AVE. UPLAND CALIF.

SOCIETY and CLUB

MISS NAYLOR WEDS HARVEY HALDEMAN—

Stealing a march on their many friends, Miss Ruby Naylor, attractive daughter of Mr. and Mrs. C. H. Naylor and Harvey Haldeman motored to San Bernardino last Friday, where they were quietly married in Judge George Holbrook's court room. The judge reading the short service that united the young couple.

Mrs. Haldeman was attired in a fetching sport costume of black and white and immediately following their marriage, Mr. and Mrs. Haldeman left for a brief motor honeymoon.

Mrs. Haldeman has been employed at the Upland telephone office and Mr. Haldeman has been connected with the Robert Klindt grocery store. They have lived here for several years and have many friends who join in wishing them much happiness.

* * *

RELIEF CORPS ENTERTAINS FEDERATION—

The Ontario W. R. C. was hostess to the district federation of W. R. C. at a most successful meeting Monday at the I. O. O. F. hall, when fully 125 members of corps from Pomona, Covina, Riverside, Monrovia, Redlands, San Bernardino and Ontario were present for the gathering, which opened at 10 o'clock in the morning with a business session, Mrs. Emma Sprague of Riverside, president, presiding. The address of Welcome was given by Mayor Francis Williams of Ontario, while the Rev. F. H. Draeger, pastor of the Evangelical church was the speaker of the day taking as his subject, "Thrift."

The young women's Bible class of the Upland Methodist church served the dinner at noon at the I. O. O. F. hall. Following the dinner a program was given by the local corps.

Neil Northe sang a group of solos, which were quite delightful. Mrs. L. J. Whitlock gave a reading which was an enjoyable number.

A welcome song was sung by members of the local corps, Mrs. Iva Marr, Mrs. Elizabeth Taylor, Miss Emma Bryant, Mrs. Flora Perry, Mrs. Anna Stolte, Mrs. Mary Holmes, Mrs. Salome Gaither and Mrs. Jennie Phipps.

Miss Oriole Brooks contributed a number to the program and Miss Helen Taylor played a piano solo and gave a reading.

A humorous skit on thrift was given by members of the local corps. A Mrs. Bray comes into a large sum of money and decides that she will employ a maid. She interviews a number and after the trial of interviewing decides that she will do her own work and save her money to give to the relief corps work. This proved quite amusing, it is said.

The traveling flag, a large beautiful U. S. flag, which goes from corps to corps as a token of friendship, came to the Ontario corps yesterday from the Pomona W. R. C. and will be retained here until the next meeting, which will be held in Redlands in October.

SOUTHERN GUEST IS FETED—

Complimenting her sister, Mrs. Earl McCann of Atlanta Georgia, who is her house guest, Mrs. Lewis Ayles of West Fifth street, Ontario, was hostess to a coterie of friends on Tuesday at an attractively appointed luncheon. Bouquets of gorgeous asters, in the many pink and lavender tones, were the medium of decoration throughout the spacious rooms the same lovely blossoms forming the beautiful centerpiece on the luncheon table. Auction bridge was the amusement of the afternoon, with Mrs. Torrence Pratt, Mrs. J. Powell and Miss Lena Leahy claiming the prizes at the close of the game.

Among those invited to meet Mrs. McCann were Mrs. L. Graves, Mrs. J. G. Powell, Mrs. Shaw of Los Angeles; Mrs. Gerald Ayles from Perris; Mrs. Torence Pratt, Mrs. W. S. Fenton, Mrs. Kenneth Hanson, Mrs. George Bolhken of Hanford; Miss Eleanora Leahy, Miss Kathleen Leahy, Miss Ruth Milliken, Miss Lena Leahy and Miss Mary Voss.

Yesterday Mrs. Ayles entertained at a charming afternoon party for her sister when her guest list numbered Mrs. D. McQueen, Mrs. I. Svenson from Pomona; Mrs. William Carruthers, Mrs. Torrence Pratt, Mrs. P. L. Goddars, Mrs. R. S. Molyneux, Mrs. Rogers of LaVerne; Mrs. A. W. Handyside, Los Angeles; Mrs. Arthur Fox, Alhambra; Mrs. James Black, Mrs. Francis Curtis, Mrs. J. M. Macrea, Mrs. Downes of San Diego and Mrs. J. W. Shrout. Auction bridge was the afternoon's feature and the close of the tourney found Mrs. Downes holding high score, Mrs. Rogers second high score and the consolation award went to Mrs. Handyside.

The hostess again chose asters and zinnias for her floral motif and a dainty lunch was served at the close of the card game.

* * *

SERIES OF PARTIES HONORS VISITORS—

Mr. and Mrs. C. A. Thompson and their daughter, Miss Evelyn Thompson, of Morning Sun, Iowa, who have been guests at the home of Mr. and Mrs. S. E. Spicer for several weeks have been the incentive for many delightful affairs during their stay here. Last Friday evening Mr. and Mrs. D. C. Morrison, 554 East Ninth street, presided at a smartly appointed dinner in honor of the visitors, when covers at the table were indicated for Mr. and Mrs. Thompson, Miss Evelyn Thompson, Kenneth Morrison and the hosts.

On Tuesday evening, Miss Betty Reynolds complimented the visitors with a charming dinner. A profusion of fragrant pink carnations were used with artistic effect in the decoration of the rooms and a beautiful bouquet of the same lovely flowers centered the dining table. Dinner was served at seven o'clock. The affair was in the nature of a farewell party as Mr. and Mrs. Thompson and their daughter left Wednesday morning on their return journey home.

Among those invited to dine with the easterners on Tuesday were Mr. and Mrs. D. C. Morrison and son, Kenneth; Miss Mary Helen Reynolds, Mr. W. C. Reynolds and the hostess, Miss Betty Reynolds.

* * *

DELIGHTFUL LUNCHEON AT GIRLS ESTATE—

Members of the Girls Council of Chaffey Union High School chose the Girls Estate on San Antonio Heights as the setting for a charming luncheon that they enjoyed yesterday noon.

The luncheon was served at twelve o'clock, gay bouquets of wild flowers adding to the attractiveness of the luncheon table. A short business session was held in the afternoon and those attending were Miss Marian Henderson, Miss Louise Henry, Miss Marie Matlin, Miss Edna May Dacus, Miss Dorothy Durfee and Miss Helen Goodrich, who acted as secretary in the absence of Miss Louise Harris, who is spending the summer in New York.

* * *

REUNION WEDNESDAY ON CHAFFEY LAWN—

Chaffey lawn will be the scene of a jolly gathering next Wednesday afternoon at four o'clock, when all the grammar school girl scouts, who have attended the summer outings at Camp Conifer will hold a "Camp Conifer Reunion."

Anyone having snapshots that were taken at the camp are asked to please bring them for the Camp Conifer Memory Book and each one is asked to bring a picnic supper. Milk can be obtained at the school and it is hoped that all the girls will attend this outing as a delightful program has been planned for the affair.

COMING EVENTS IN SOCIETY AND CLUBDOM

Monday, August 8th
Regular monthly luncheon of the Upland and Professional Women's Club at the Davis Cafe.

La Estrella Auxiliary of Eastern Star holding all day meeting at Opsaw Glenn in San Antonio Canyon. The Mme. H. C. Kennedy, Chas. Deverts, Robert Wisely and Mary Wilson, hostesses.

Members of the American Legion Auxiliary meeting at the Legion Home at 2:30 p. m.

Thursday, August 11th
Community Get-to-Gether and official presentation of San Antonio Park. Dinner at 6 p. m. with barbecued beef, beans and coffee free of cost. Bring your own cups, spoons, knives and forks and other food desired.

Saturday, August 13th
Iowa state picnic reunion at Bixby Park, Long Beach.

MASTER HAROLD JACKSON CELEBRATES BIRTHDAY—

In honor of her small son Harold Harley's second birthday, Mrs. Harley Jackson of West Tenth street, entertained a group of little folks and their mothers Wednesday at her home on West Tenth street.

A number of games suitable for the little tots were enjoyed during the afternoon and at the close of the day a beautiful birthday cake on top of which gleamed two wee tapers was a feature of the dainty collation. Master Harold was the recipient of many lovely birthday remembrances and among those invited to help him celebrate the auspicious day were Mrs. Merle Rash and small daughter, Carol; Mrs. William Batchelor and wee William; Mrs. Curtis Winn and Evelyn; Mrs. Floyd Wymore and little son Donald; Mrs. Virgil Mymore, Paul and Ana Mae; Alma, Dorothy and Isabelle Asbell, Ray Martin, Elsie Grier, Mrs. C. C. Grier, Mrs. George Simmers and Miss Lena Jackson.

* * *

CONVENTION DELEGATES WILL GIVE REPORTS—

Members of the American Legion Auxiliary will meet next Monday afternoon at two thirty o'clock at the Legion Home on Second avenue, and a request is voiced that all the members be present.

Mrs. Floyd Atwood, who is acting as president during Mrs. H Anderson's sojourn in the east. Mrs. Earl Marsh and Mrs. Paul Adams, who have just returned from the American Legion convention at Santa Barbara will give detailed reports of the four day sessions, thus bringing home to their co-workers the state convention.

Among those elected at the convention to fill the state offices for the years 1927-28 were: Mrs. Ethel Hearst, Los Angeles, Department President; Mrs. Alice Gill, Third District, first vice-president; Mrs. A. Jackson, fifth district, second vice-president; Mrs. Reta Long from Mount Laasen, third vice-president, and Mrs. Ethel Flynn was re-elected secretary-treasurer.

* * *

MR. AND MRS. GRAVES GRACIOUS HOSTS—

Following the reception last Saturday evening that was given at the Hotpoint Club house in Ontario for the Division officers of the Son's of Veterans and their Auxiliary, Mr. and Mrs. Howard Graves entertained a group of the visitors at their home on Second avenue.

A delicious breakfast was a feature of the Sunday morning hours after which the hosts and their guests enjoyed a delightful motor drive over the city. At noon Mr. and Mrs. Graves took their guests to Carder's Inn, Ontario, where a smartly appointed luncheon was served at one o'clock. The afternoon was spent at the Graves home and at a late hour in the afternoon the visitors left for their homes.

Mr. and Mrs. Graves guest list included Mr. and Mrs. A. Deems of Los Angeles; Mrs. Deems is past national president and Mr. Deems is Division Commander; Mr. and Mrs. Fred Dunster of Los Angeles; Mrs. Ela Renwick, Los Angeles; Mr and Mrs. E. D. Harris, Long Beach; Mr. and Mrs. Floyd E. Shaw, Santa Barbara; Mr. and Mrs. Emerson Gilliland of Pomona; Mr. and Mrs. Carl Holtham, Alhambra; Mrs. Ada M. Savage and Master Robert Holtham.

FAREWELL PARTY FOR MEMBERS OF ORCHESTRA—

Mr. and Mrs. Stillwell of Stillwell's Camp, Big Bear Lake, were the gracious hosts recently when they invited all their guests to a charming farewell party given in honor of the members of the U. S. C. Southlanders Orchestra, who had delighted the camp patrons during the summer with their wonderful music.

The orchestra, which is composed of six young men, all students at the University of California, have been engaged by the broadcasting station of K. N. X. Los Angeles, for the next month and beginning next Monday they will be heard every noon from that station.

The soubriquent U. S. C. Southlanders will be changed to KNX Southlanders, and at the end of the month they will leave on the S. S. President Wilson, which is the largest boat of the Dollar Line for a tour around the world. Sailing from San Francisco, they will visit Honolulu, China, Manilla Colombo, Singapore, Panama, Malay, Port Sedd, Egypt, Suez, Naples, Genoa, Marseilles, Boston, New York, Cuba, Christobal, and back to San Pedro, California.

These six young men have been playing together for three years and with the exception of Mr. Avery Allen, who is the son of Mr. and Mrs. Charles Allen of Upland, they are all Los Angeles men.

The trip will take three months and the men are looking forward with much anticipation to the journey.

* * *

MISS MC COY SURPRISED ON HER BIRTHDAY—

Miss Opal McCoy who celebrated her seventeenth birthday yesterday, was the inspiration for a delightful surprise party given by members of her Sunday School class of the Nazarene church at her home on First avenue.

The young honoree had returned from playing a game of tennis on the court of the First Methodist church, when a group of her friends, laden with gifts arrived to help her celebrate.

Games and clever stunts were in order during the evening and at a late hour a delicious repast was enjoyed. A beautiful decorated birthday cake decorated with tiny candles was presented to Miss McCoy, who cut generous slices for each guest. Among those who came to wish her many happy returns of the day were the Misses Ruth McPhearson, Christine Gunstream, LaCretia Hall, Elizabeth Gunstream, Ruth Rosebaum, Juanita Hall, Ruby McCoy and Theral Hartzog; Wallace Smith, Douglas Hartzog, Leon McCoy, Kenneth Decker, David Maxwell, Syrell Gunstream.

* * *

BUSINESS WOMEN'S LUNCHEON MONDAY—

All members of the Business and Professional Woman's Club are urged to be present at the regular monthly business meeting on Monday at the Davis Cafe. An amendment to the local constitution will be read changing the business meeting from a noon to an evening session date and as this matter is of vital importance, the Executive Board requests every member to make a special effort to attend.

Community singing and a discussion on current events will be on the program.

WEST NINTH ST. PAVING BEGUN

The paving of West Ninth street is now under way, and with its completion San Bernardino county will, with the exception of a few small strips, have its portion of the Arrow highway completed.

West Ninth is now being plowed up and will soon be ready for the scrapers. The contractors this morning started a force of men between Euclid an San Antonio avenues.

Nearly two miles of road will have to be graded and paved and before the rainy season begins Arrow boulevard in San Bernardino county should be ready for traffic.

VITAL RECORDS

Born to Mr. and Mrs. E. W. Schneeweif of Ontario, at the San Antonio Community Hospital on July 25th, a girl;

To Mr. and Mrs. R. H. Thomas of Upland, on the 25th, boy;

To Mr. and Mrs. C. J. Hase of Ontario on the 26th, girl;

To Mr. and Mrs. Otto Christiansen of Upland, on the 27th girl;

To Mr. and Mrs. Harry Manfield of Pomona on the 27th a girl;

To Mr. and Mrs. G. A. Johnson of Upland, on the 28th, boy.

20-30 CLUB HEARS FROM WANDERER

Isaiah Steiner received a letter yesterday from Floyd Chambers, a brother member of the 20-30 Club of Upland, who is sojourning in the northenr part of the state. Floyd's letter will also interest other members of the club:

"San Francisco, Calif,
"Aug. 2, 1927.

"Dear 'Ike':

"Well, here I an in this wild city of San Francisco. I arrived here at two o'clock yesterday and had a wonderful trip. If you ever come to San Francisco and have the time, I recommend you come on the boat for it is great. Can hardly wait until I get on the boat again. The ocean was very calm on the way up and the weather wonderful. The fish had their disappointment in me. Maybe I can contribute on the way back.

"Well, old dear, I went out to Tracy today and was highly received by the fellows. They introduced me as from the 100 per cent club. Tracy sure has a peppy club and a dandy bunch of fellows. I am sure glad we are taking the stand we did for Tracy, for the fellows in the club are a bunch of fellows like our own and it would be just too bad if we were to loose a bunch of fellows like them over such a question as they have.

"I picked up a couple or three pretty good ideas from the Tracy Club and figure that my day was well spent by going to Tracy. It took me all day to make the trip. I left San Francisco at 8:30 this morning, arrived in Tracy at 11:50; left Tracy at 1:25 and arrived back here at 4:30. I am going to visit the Oakland Club tomorrow, maybe I will get some ideas from them. The San Francisco Thursday. I am planning on being at our club Monday night if the boat doesn't sink.

"Sincerely
"Floyd Chambers."

SO. CAL. SHOOK BY EARTHQUAKE

Light sleepers yesterday morning at 4:25 felt a slight earthquake shock of several seconds duration. No damage was caused by the disturbance.

Reports from outside cities described the disturbance as not so much a shock as an undulating motion which could not have caused any damage.

PURE FOOD

Fresh Tomatoes 3 LBS. 10c
Cucumbers 3 FOR 5c
Large Tip-Tops EACH 10c
Fancy Peaches 6 LBS. 25c
Seedless Grapes LB. 5c
Large Spanish Onions 7 LBS. 25c
Fancy Jap Melons LB. 3c
Pure Cane Sugar 10 LBS. 59c
Manarch Asparagus Tips NO. 1 LG. TIN 28c
Mason Jars QTS. 91c PTS 75c
Maxwell House Coffee 1 LB. CAN 48c 3 LB. CAN $1.40

Anderson & Plum
Phone 700-701
216 E. 9th—Upland

PHONE FOR IT!

WEST COAST JUNIOR CIRCUIT
GRANADA THEATRE Ontario Phone 1327

LAST TIME TONIGHT
MARION DAVIES IN
"TILLIE THE TOILER"
Will Rogers "In Paris"—Comedy—Kinograms
ALSO
SIX ACTS TRY OUT VAUDEVILLE

SATURDAY, AUGUST 6TH
Kiddies' Grab-Bag Matinee at 2:30 p. m.
RIN-TIN-TIN in
"TRACKED BY THE POLICE"
Mermaid Comedy, Hodge Podge and "SCOTTY OF THE SCOUTS" Serial
Five Acts of Road Show Vaudeville

SUNDAY AND MONDAY, AUGUST 7th and 8th
Continuous Show Sunday Starting at 2:30 p. m.
MONTE BLUE IN
"THE BLUE DIAMOND EXPRESS"
Hal Roach Comedy—Felix Cartoon—Kinograms
Also Monday Only

THE BROADWAY PLAYERS
Present the Three-Act Comedy
"THE FIGHTIN' FOOL"

"MONEY" plus "Money in the Bank"
IS THE VITAL DYNAMIC POWER THAT CARRIES YOU FEARLESSLY AND SUCCESSFULLY ALONG THE PATH OF PRESENT OPPORTUNITY
—you'll appreciate the real helpful co-operation that fits in with your . . . . . "MONEY IN THE BANK" at this home bank. . . . .
—at the
The COMMERCIAL National BANK
The CITIZENS Savings BANK
—pleasant banking.

PHONE 602 FOR FOOD
FREE DELIVERY
SPECIALS
1 lb. 45c Coffee 42c
and 1 lb. Sugar FREE
3 pkgs. Kellogg's Corn Flakes 23c
3 lb. can Maxwell House Coffee $1.35
1 doz. Oregon Evergreen Corn 25c
6 lbs. Sweet Spanish Onions 25c
6 lbs Fancy Tomatoes 25c
3 lbs. Bartlett Pears 25c
4 lbs. Lima Beans 25c
Local Watermelons, Guaranteed ..... per lb. 2c
JOHNSON & BROWN
Phone 602 281 Second Avenue

LAURIE BEAUTY SHOP
Phone 425
284 Second Avenue
Special Summer Months Prices
Marcel 75c Facial $1.00
Manicure 50c
Henna Pack $1.00

IS THIS TRUE?
If it is true that man's idea of the right kind of shoe is one that combines these five points: Smart, Style, Real Foot Comfort, Quality of the First Order, Extended Service and Reasonable Price—then Brownbilt Shoes are undoubtedly the right kind of shoes to buy. We have the style you want to wear, for what ever purpose you have need.
Brownbilt Shoe Store
241 Second Avenue
Phone 117-J

MANY DELIGHTED PATIENTS
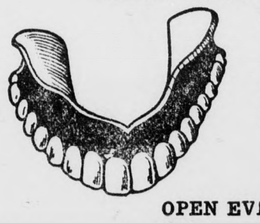
are now wearing our PLATES with perfect comfort. Only the best of materials are used in their construction; they are true biting and perfect fitting.
DR. KNIGHT
POMONA
OPEN EVENINGS

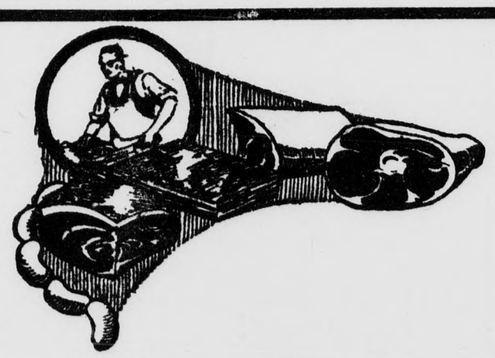

Some Real SATURDAY SPECIALS!
STEER RIB BOIL 9cLB.
STEER HAMBURGER 15c LB
PORK SAUSAGE 19c LB.
BACON SQUARES 16c LB.
COMPOUND LARD 2 LBS. FOR 25c
Place your orders for delivery four times a day. Quality Service and Price is our motto. A trial is all we ask.
GEO. F. SEGUIN & SON
220 EAST NINTH PHONE 126
Upland Public Market

The First National Bank OF UPLAND

A Safe Deposit Box

is the modern way of safeguarding one's valuables against fire and theft. If you have jewelry, priceless heirlooms, documents, stocks, bonds, mortgages, deeds, etc., you too can profitably use a Safe Deposit Box.

The Cost is Small.
The Peace of Mind is Great.
Now is the Time and Here is the Place.

Fruits 'n Vegetables FRESH DAILY!

Try Our Delivery Service—Twice Daily

Klindt's Grocery

186 2nd Avenue Phone 237 Upland, Calif.

Bathing Girls'

Beauty Show

Redondo Beach

Sunday, August 7

A DAZZLING ARRAY OF FEMININE PULCHRITUDE IN GRAND REVIEW

BLONDE ENCHANTERS—
—BRUNETTE BEWITCHERS—
—RED-HEADED CHARMERS

CONTESTS FOR BIG PRIZES

Always the Best at Redondo Beach
This Year Better than Ever

Adequate Car Service via PACIFIC ELECTRIC RY.

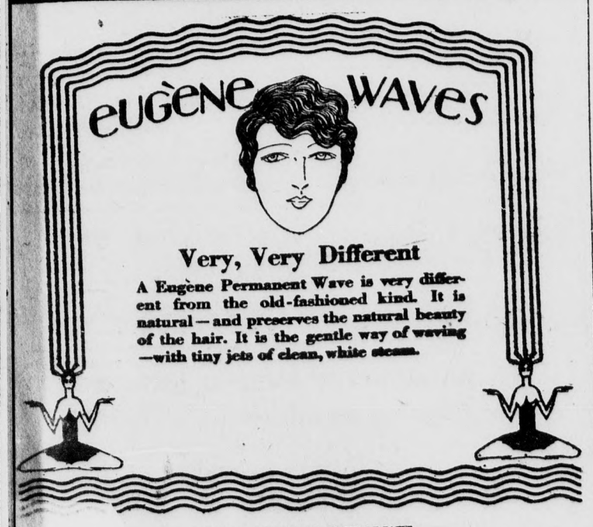

Very, Very Different

A Eugène Permanent Wave is very different from the old-fashioned kind. It is natural—and preserves the natural beauty of the hair. It is the gentle way of waving—with tiny jets of clean, white steam.

JANET-LOUISE
RINELLO BEAUTY SHOPPE
264 East Ninth Street

City News

Miss Franklin White, is the new assistant at the O. P. Brady drug store filling the position made vacant by the illness of Miss Gladys Phillips.

Friends of A. T. Hayman will be glad to hear that he is resting nicely at the San Antonio Community Hospital where he was taken last Saturday and underwent a major operation.

Mr. and Mrs. B. K. Brant are expected back today from British Columbia where they have been spending several weeks. The trip north was made via motor, with Almond Allen driving and many places of interest were visited both in going and on the return trip.

Earl French, who is connected with the Creighton Sporting Goods store, left today for Hanford where he will join Mrs. French and the two will motor through Oregon.

Hair-A-Gain—Mask-O-Uth Treatments; Georgia O'George products at the Burton Beauty Shop, 335 First avenue. 20tf

Miss Frances Barr was taken to the Good Samaritan hospital at Los Angeles recently where she underwent a very serious operation. The effected area included a nerve in the brain and Dr. Rande, who has an international reputation as a surgeon, is in charge of the patient. Word received by Mr. and Mrs. Charles Barr today is to the effect that Miss Barr is resting comfortably and barring any complication will be able to come home within a week or ten days.

Word received by Mr. and Mrs. Roy Creighton from Mrs. E. R. Bowman, who is in Los Angeles, is to the effect that Mr. Bowman was able to be up on Wednesday and expects to come home Saturday. Mr. Bowman is at St. Vincents hospital where he underwent a goiter operation last week.

Alan Barr returned on Sunday from a delightful boat trip to Alaska.

Mr and Mrs. Robert Klindt are spending a few days with Mr. Klindt's mother, Mrs. Henry Klindt in Los Angeles.

Lawn mowers, scissors, saws, etc. sharpened. Also keys made. Palmer's Sport Goods Shop. 72tfo

Mr. and Mrs. George Cassell and wee Jack, were dinner guests on Sunday at the home of Mr. and Mrs. Marion Grothe, 417 East I street, Ontario.

Miss Geraldine Norton left on Sunday for Twin Falls, Idaho, where she will visit Miss Lillian Lind during the month of August. Miss Lind, who was in charge of the Chaffey Girl's work last year has been reappointed to the same position for the coming year and she and Miss Norton will return to Ontario the first part of September.

Mrs. C. E. Spies of 1210 East Tenth street has as her guest for a few days Dr. Matilda White of Chicago. Dr. White, who is a practising dentist in Chicago, was a classmate of Mrs. Spies and Mrs. W. R. Farmer, and this is their first reunion since they graduated from high school.

Mrs. Fred Anderson and daughter, Winona, Mr. and Mrs. Harold Anderson and Marie, daughter of Charles Anderson, are spending the next two weeks at Balboa Beach.

Mr. and Mrs. C. A. Thompson and their daughter, Miss Evelyn Thompson, who have been visiting at the home of Mrs. Thompson's sister and brother-in-law, Mr. and Mrs. S. E. Spicer for several days left on Wednesday morning for their home in Morning Sun, Iowa. They are making the trip by motor and expect to stop at many places of interest enroute home. Mr. and Mrs. Thompson were old nieghbors of Mr. and Mrs. D. C. Morrison and W. C. Reynolds years ago back east in Iowa and during their visit here many delightful reunions were held.

Mrs. Edna Swan was a business visitor in Los Angeles on Tuesday.

The officers of the Upland Woman's Club were the guests of Mrs. E. C. Harwood at her beautiful new home in Pasadena for luncheon on Monday. Mrs. Sargent, Mrs. Sawyer, Mrs. Winter, Mrs. Temple and Mrs. Norton were those present.

Mrs. L. H. Jorgensen, who has been taking a six weeks course in cataloging at the University of Oregon, returned Monday to her work as assistant librarian at the library. While in Oregon, Mrs. Jorgensen visited at Portland, taking the trip up the Columbia Highway and also visited friends in Seattle. Mrs. Lavinia Penley, who has been substituting for Mrs. Jorgensen, returned to her home in Pomona Monday.

Mrs. Paul Fetrow motored to San Bernardino on Wednesday and spent the day with Mrs. Glenn Smith.

Mr. and Mrs. D. F. Ainslie and youngest son, former residents of Upland, but for twenty-three years identified with Owens Valley where they have extensive property interests, were guests here Thursday and Friday of Mr. and Mrs. Geo. Barlow and of Mr. and Mrs. J. W. Bryden. Mr. Ainslie was Upland's first photographer and his first studio occupied the middle of the east side of the 200 Second avenue and later he erected what is now known as the Gray Building and occupied by the McLean Shoe Store.

Miss Helen Ferryman, who has been visiting Miss Helen Taylor at the home of her parents, Mr. and Mrs. N. E. Taylor, 2123 Laurel avenue, for several days, left this morning for her home in San Bernardino, accompanied by Miss Taylor, who will spend a week in the Gate City.

H. H. Hecox, production manager for Marion Davies, and who was a guest at The Sycamores yesterday, left last evening for Los Angeles.

Mr. and Mrs. C. E. Spies of East Tenth street, and their house guests, Dr. Tillie White of Chicage, and Miss Leila Farmer motored to Long Beach for the day yesterday. Dr. White, who is a practising dentist in Chicago and also a member of the Illinois Dental School, was a high school classmate of Mrs. Spies and Mrs. W. Roy Farmer.

Demand for horses for farm and city work has decreased decidedly since 1918, due to the increased use of tractors and automobiles and the number of foals has decreased so greatly recently that a reduction of 30 to 40 per cent in the number of work animals on farms will be apparent within five years, the Department of Agriculture reports.

METHODIST-PRESBYTERIAN UNION SERVICES

Union services of the Methodist and Presbyterian Churches will be held in the auditorium of the latter Sunday, August 7th. The Rev. Dr. Ernest L. McCartney will preach the morning sermon at 11 o'clock and at the evening service at 7:30 the Rev. Z. J. Farmer will preach. Rev. McCartney, who is now a resident of Upland, is the brother of Dr. McCartney, a recent moderator of the General Assembly of the Presbyterian church.

The various people's meetings will each be held in its regular place of meeting at the 6:30 hour.

The Union mid-week prayer meeting Wednesday evening at 7:30 at the Presbyterian church.

A meeting of the Official Board of the Methodist church will be held Tuesday August 9th at the Methodist church at 7:30 P. M.

The regular meeting of the Ladies Aid of the Methodist Episcopal Church has been postponed from Thursday, August 11 until the September meeting.

Church and Sunday School

FIRST CHURCH OF CHRIST, SCIENTIST

S. E. Corner Euclid Ave and G St.

Sunday School at 9:30 A. M.

Lesson sermon at 11 o'clock.

Wednesday evening testimony service at 8 o'clock.

Reading Rooms, 141 North Euclid avenue, corner B street, Room 9. Open daily to the public except Sundays and holidays, from 12 noon to 5 P. M. Authorized literature on Christian Science may be read, purchased or borrowed there.

BRETHREN IN CHRIST CHURCH

3rd Avenue at F St. Upland

Sunday School, 9:30.

Preaching 11:00. "Praying in the Holy Ghost."

At 9:00 the Mexican workers leave the church for the several camps.

The Young People's League and Junior League meet at 6:45

Preaching service commences at 7:30.

Message at 8:10. "The Sin of Ease in Zion." B. M. Books minister for both services.

S. S. teachers meeting meets at B. M. Books' home Tuesday evening, 7:15. Wednesday evening prayer service 7:30, led by Paul George, student of Beulah College.

Friday evening a group of workers leave to conduct services at the midnight mission, Los Angeles.

Come and share the blessings with us. This is a chruch where the full Gospel is declared.

CAMP BALDY UNION CHURCH SERVICES

Vesper services will be held Sunday evening at 6:30 in Sanborn Grove. The preacher for the evening will be Dr. L. O. Karkess of Los Angeles.

Frank Hewlett tenor soloist, will sing several selections in some of which he will accompany himself with the saw as the accompanying instrument.

The Daily Vacation Bible school which has been in session, will hold its concluding meeting in connection with the Sunday School at 2:30 P. M. Sunday.

An interesting program has been arranged and every one is cordially invited.

The enrollment of the school has totaled 56 to date.

FIRST MENNONITE CHURCH

Sunday School, 9:30.

Morning Worship, 10:30.

Christian Endeavor, 7:00.

Evening Worship, 7:45.

The pastor will preach at both services on the subjects: "The Christian Law of Forgiveness" and "Building."

Mid-week service Wednesday at 7:30.

If you have no church home you are heartily invited to worship with us.

ST. MARK'S CHURCH

Euclid Avenue and F Street

Rev. Bert Foster, D.D., Rector

Eighth Sunday after Trinity.

Holy Communion and Sermon 9:30 A. M.

Tomorrow, Saturday, being the Feast of the Transfiguration, there will be service at 9:30 A. M. and the members of the parish and all interested in Christian Unity are asked to join in special prayers for the World Conference on Faith and Order being held this month in Lansomme.

The rector spoke on this subject last Sunday and will refer to it again in connection with the feast of the Transfiguration.

For 15 Days

Your Grocer ADAMS & HALE

will sell you regular 25c-12 oz. bottles of

Dorado Club Ginger Ale

or

SILVER FIZZ

At 15c per Bottle

One Bottle or a Case

Remember, you must be a satisfied customer or no sale.

This simple frock with darker trim
Is made of coolest green
It's quite the thing for Summer wear
- the smartest to be seen.

Do You Want Help in Learning To Sew?

Monday to Friday

August 8th to 12th

9:30 to 11:30 each morning

We will have electric sewing machines here. Come and let us help you if you have any problems in planning your clothes, cutting them out or making them. —We would expect that the materials you need would be purchased here—

McCall Patterns Show the Latest Styles

McCALL PRINTED PATTERNS

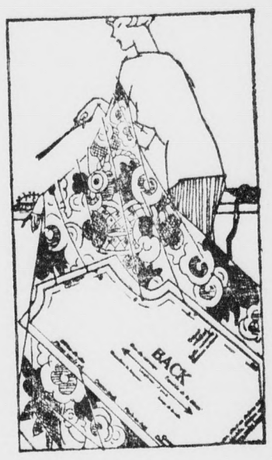

McCALL PRINTED PATTERNS are easy to use

CANNERY APRONS
Black Oilcloth
$1.00

PHILLIPINE HAND EMBROIDERED BABY DRESSES and GERTRUDES
$1.50 and $1.75

ANOTHER SHIPMENT OF DRESSES
$1.95

A Good Store | **J. J. Atwood Co.** Phone 122, Upland | Upland and Cucamonga

NEW BOOKS AT PUBLIC LIBRARY

The following new books have been received at the Public library:

Hawthorne, Marble Faun.
Dreiser, American Tragedy, 2 volumes.
Ferber, Roast Beef Medium.
Brand, Blue Jay.
Marrow, Heart of the Desert.
Morrow, Enchanted Canyon.
Maurois, Ariel, the Life of Shelley.
Waller, Deep in the Hearts of Men.
Hill, Up-to-date Waitress.
Wharton, Twilight Sleep.
Herring, Bold Bendigo.
Bennet, Waters of Strife.
Von Ziekursch, Where the Waters Turn.
Williams, Eyes in Attendance.
Schreiner, From Man to Man.
Beith, First Hundred Thousand.
Margolis & Marx, History of the Jewish People.
Post, The Man Hunters.
Uncensored Recollections.
Fairbanks, The Smiths.
Rhinehart, Lost Ecstasy, 2 copies
Jesse, Moonraker.
Ayres, The Planter of the Tree.
MacGrath, We All Live Through It.
Jordan, Black Butterflies.
Landon, Hands Unseen.
Biggers, Seven Keys to Baldpate
Rivers, The Magic Man.
Macaulay, Told by an Idiot.
Rasmussen, Across Artic America.
Adams, History of the Foreign Policy of the United States.
Glaspel, Road to the Temple.
Bourrienne, Memoirs of Napoleon Bonaparte.
Thomason, Red Pants.
Nutting, Ireland Beautiful.

The above books will go on the exhibit table today and in circulation Tuesday. Some very good summer reading among the books listed are some not the latest fiction and some the very latest, some travel and some biography.

Statistics for the month of July show a total circulation of 4292, divided into 2375 adult fiction, 860 juvenile, 493 magazines, 17 boxes sterographic views and les and 547 non-fiction. One hundred sixty-six books were accessioned, 68 new members joined. One hundred nine people visited the library on Sundays, the fewest in some months. But 62 books were mended, 20 rebound and 20 withdrawn. Forty-three over due postcards were sent out.

MISSISSIPPI FLOOD RELIEF IN UPLAND

Upland Chapter chairman A. R. C., Mrs. F. H. Manker, has received the following relative to the Mississippi Disaster Relief:

As a part of its reconstruction program in the Mississippi Valley, the American Red Cross is furnishing 5000 portable cabins to replace those that were washed away in the flood. These cabins are designed in such a way that the people for whom they are intended can put them together themselves following diagrams which the Red Cross will supply.

Other cabins, not totally destroyed, but swept from their foundations, will be salvaged and replaced on their supporting blocks. As in the Florida hurricane, the Red Cross will use its "caravan" method to mend broken homes. Motor trucks and tractors, carrying workmen, jacks, derricks and other tools will tour the flood-devastated countryside, locating houses and towing them home, replacing them upon their foundations, reuniting houses and chimneys. Minor repair work will also be done by the caravan crew during its trip across the country.

In addition to restoring and replacing houses, the Red Cross is engaged in the more gigantic task of moving one city and restoring another. The town of Columbus, Kentucky, is to be moved from its present site to a bluff high above the Mississippi flood line, half a mile away. Melville, Louisiana, buried under an eight-foot deposit of river sand will be excavated, since the people whose home it is want it restored. The Red Cross is employing the services of a city planning expert from Indianapolis in this work.

Upland is included in the Honor Roll of Pacific Area Chapters who have to date trebled or more than trebled their relief quotas.

Playing Nebuchadnezzar?

LOST—Set of teeth, think in grass at 610 W. Twelfth.—Ad in a Dallas paper.

200 WORKING DRY YARDS AT ONTARIO

One of the most chaotic situations in the history of the fruit industry in California has been due to the refusal of peach growers to deliver their product to canners for less than $30 a ton. The loss to the industry has already mounted to more than $1,500,000 and has forced approximately 15,000 persons out of work.

In hopes that the city can do something to help peach growers dispose of their crops, of which only a small portion has been sold to canneries this year, the Ontario city council in regular session Monday night granted permission to two peach growers to erect stands on highways to dispose of their fresh fruit by public sale.

Nearly 200 Ontario men and women are working in the dry yards of the Co-Operative canneries. Others are signing up for work at the Hemet plant.

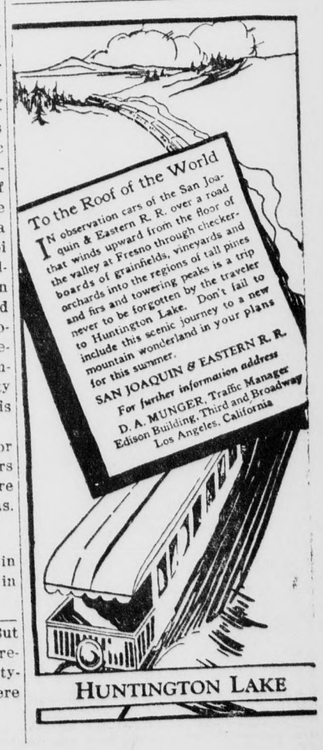

HUNTINGTON LAKE

LEGAL NOTICES

Notice of Assessment

ASSESSMENT NO. 23

Upland Foothill Water Company—Principal Place of Business, Upland, California.

Notice is hereby given that at a special meeting of the Board of Directors, held on the 19th day of July, A. D. 1927, an assessment of Five Dollars ($5.00) per share was levied upon the subscribed capital stock of the Corporation, payable immediately to the Secretary of said Company, at its office, First National Bank Building, in the City of Upland, State of California.

Any stock upon which this assessment shall remain unpaid on the 23rd day of August, A. D. 1927, will be delinquent and advertised for sale at public auction, and unless payment is made before, will be sold on Monday, Sept. 12th, A. D. 1927, at 10:00 o'clock A. M., to pay the delinquent assessment, together with costs of advertising and expenses of sale.

By order of the Board of Directors.

H. S. WILSON,
Secretary.

Office: First National Bank Bldg., Upland, California. 2417

Assessment No. 92

MOUNTAIN VIEW WATER COMPANY, LOCATION OF PRINCIPAL PLACE OF BUSINESS, UPLAND, SAN BERNARDINO COUNTY, CALIFORNIA.

NOTICE is hereby given, that at a meeting of the Board of Directors, held on the 25th day of July, 1927, an assessment of $1.00 per share was levied upon each and every share of subscribed capital stock of the corporation, payable immediately to the Secretary and Treasurer of the corporation at the office of the corporation, at Upland Lemon Growers Association, Upland, San Bernardino County, California. Any stock upon which this assessment shall remain unpaid on the 24th day of August, 1927, will be delinquent and advertised for sale at public auction, and unless payment is made before will be sold on Friday, the 23rd day of September, 1927, at 10:00 a.m., to pay the delinquent assessment, together with the costs of advertising and expenses of sale.

DAVID BRADFIELD,
Secretary.

July 29, 1927. 2418

Notice of Assessment No. 88

CANYON RIDGE WATER COMPANY —LOCATION OF PRINCIPAL PLACE OF BUSINESS, UPLAND, SAN BERNARDINO COUNTY, CALIFORNIA.

Notice is hereby given that at a meeting of the Board of Directors, held on the 30th day of July, 1927, an assessment of $5.00 per share was levied upon each and every share of the corporation, due on the 30th day of Aug., 1927, to Stella Breffle, the secretary of the corporation, at the office of the company, 138 Second Avenue, Upland, San Bernardino County, California.

Any stock upon which this assessment shall remain unpaid on the 30th day of Aug. 1927, will be delinquent and advertised for sale at public auction, and unless payment is made before, will be sold on Friday, the 30th day of Sept., 1927, at the hour of 12 o'clock, at the office of the company, to pay the delinquent assessment together with costs of advertising and expenses of sale.

STELLA BREFFLE, Secretary.

July 30th, 1927. 2578

Notice of Assessment

ETIWANDA WATER COMPANY, PRINCIPAL PLACE OF BUSINESS, ETIWANDA, SAN BERNARDINO COUNTY, CALIFORNIA.

Notice is hereby given that at a meeting of the Directors of this Company, held on July 29, 1927, an assessment No. 90 of $2.00 per share was levied upon the capital stock of the corporation, payable at once to the Secretary of the Company, at his residence in Etiwanda, California.

Any stock upon which this assessment shall remain unpaid on the 20th day of September, 1927, will be delinquent, and will be advertised for sale at public auction, and unless payment is made before, will be sold on the 24th day of October, 1927, to pay the delinquent assessment, together with costs of advertising and expenses of sale.

T. DONNELLY, Secretary.

By order of the Board of Directors.
July 29, 1927. Etiwanda, Cal. 2578

Notice of Sale Holder of Lien

NOTICE IS HEREBY GIVEN that on Saturday, the 6th day of August, 1927, at the hour of ten o'clock A. M., of said day, at the premise known as Flick's Garage, Cucamonga, California, Rudolph Flick, sole owner of lien, will sell at public auction, pursuant to Sections 3051 and 3052 of the Civil Code of the State of California, the following described automobile:

One Chevrolet Touring, 1923 model; Engine No. J67625.

Said Auction Sale will be made for the purpose of satisfying the lien of the undersigned for the storage and repairs of said automobile, amounting to the sum of $20.00, together with costs of this sale.

RUDOLPH FLICK.

Dated this 29th day of July, 1927. 2463

Notice to Creditors

IN THE SUPERIOR COURT OF THE STATE OF CALIFORNIA, IN AND FOR THE COUNTY OF SAN BERNARDINO.

In the Matter of the Estate of LEONARD PUEHLER, DECEASED

Notice is hereby given by the undersigned, the Administratrix of the Estate of Leonard Puehler, deceased, to the creditors of, and all persons having claims against the said deceased, to exhibit them, with the necessary vouchers, within ten months after the first publication of this notice, to the said administratrix, at the law office of A. W. Burt, Esq., 287 Second Avenue, Upland, California, the same being the place for the transaction of the business of said estate.

KATIE A. PUEHLER, Administratrix
Dated, August 5th, 1927.
A. W. BURT,
Attorney for the Administratrix.

During the past forty years the average span of life for man has been increased eighteen years, according to Dr. Wm. C. Rappleye, director of study of the Commission of Medical Education of the American Association of Medical Colleges.

Cucamonga-Alta Loma News

Service Club Enjoy Gala Affair

"Ladies Night" at the Cucamonga Service Club Monday evening proved a very delightful affair indeed, with some eighty members and guests sitting down to one of the best five course chicken dinners at the Sycamore with the famous Lyman Quartette singers entertaining with their lively music appropriate to the occasion during intermission, with his usual wit and dry humour, E. D. McDonald kept his audience amused throughout a brief address, followed by reception to new members present, (some 70 new members having been taken in during the membership contest just closing), and introduction of guests.

Team No. 2, under John Klusman, captain, won the membership contest by just two points, bringing the membership up to 118 paid up members. Dale Richardson served as music master, with Miss Ruth Monroe presiding at the piano.

An interesting feature of the evening was the presentation by [illegible] Whitney, president presiding, of the new Cucamonga Service Club song books, which were greeted with enthusiasm. On the fly leaf were printed the object and ideals of the club and the membership pledge. Mr. Whitney gave a brief resume of the object for which the club was organized, its ideals and what the club has accomplished the past two years and concluded with the request that all members, new and old stand and recite the pledge, making an impressive ceremony.

On behalf of the Adelanto Service Club, Mr. E. H. Richardson, of the Hot Point Company in Ontario, also a member of the Cucamonga club and one of the appointed judges in the membership contest, extended greetings and congratulated the club on the new song book, requesting permission to copy for the Adelanto Club, the ideals and pledge of membership as stated in the Cucamonga song book, a compliment graciously conceded.

At 9:30 the floor was cleared for dancing, excellent dance music being furnished by the "Troubadours" orchestra of Ontario, while tables for the card tourney were arranged in the spacious lobby.

Mrs. J. T. Haddock of Base Line, is leaving via the Santa Fe this week for Green Bay, Wis., where she will visit her daughter, Mrs. Edna Thorpe for the next three months. She plans to return the last of October and during her absence, the home place will be occupied by her brother-in-law, Mr. Edw. Haddock and nephew, who will look after the property.

Miss Josephine Emery, of Archibald avenue is a guest at the Beckley cabin on Big Bear Lake this week.

Mrs. John Klusman returned Tuesday from Los Angeles, where she had been a guest of her sister. Her young daughter, Miss Margaret, returned home with her but expects to return to Los Angeles for a longer visit with relatives there and at Ocean Park. Her brother, John Klusman, Jr., has been spending his vacation in Los Angeles.

Mrs. J. E. Gilbert, of Greensberg, Penn., arrived last Saturday for an extended visit with her sister, Mrs. George S. Foster, of Alta Loma. Mrs. Gilbert contemplates making her future home in Southern California. On Sunday Mr. and Mrs. Foster, with their sister and guest, motored to Santa Monica, where they visited at the home of their cousins, Judge Taft and family.

Mrs. Geo. E. Keyes and sister, Mrs. W. W. Hatch, who are at Santa Monica Beach, are planning to remain another month, or until the warm weather is past. Mrs. Hatch is recuperating nicely after her recent illness.

Miss Ethel Emery is enjoying a vacation at Balboa Beach, where she is visiting relatives, Mr. and Mrs. Harry Lanport and family, who are at the Hazeltine cottage on the Island.

W. H. Rupp motored to Los Angeles Wednesday of last week for Mrs. Rupp and their daughter Marybelle, who had been visiting friends for the past three weeks. They returned home via the coast route, through the various beach cities down to Laguna Beach and thence home. While away, Mrs. Rupp and Miss Marybelle enjoyed a week's visit with former Cucamongans, Mr. and Mrs. R. E. Gilbert and family who are now living at Sierra Park, near Alhambra, where Mr. Gilbert is engaged in business, operating a thriving market. They also spent some time visiting Mrs. B. C. Ryan in Los Angeles and other friends, and had the pleasure of hearing the noted London preacher and evangelist, Dr. Smith Wigglesworth, who had been preaching at the Angelus Temple.

SANE METHODS FOR DRY LAW ENFORCEMENT

Sweeping changes designed to popularize liquor law observance by the use of "sane enforcement methods" are promised by the new prohibition administration.

High lights in the "sane law enforcement" program worked out as a means of effectual enforcement of the dry law include the following high lights:

No lawless law enforcement.

The elimination of unlawful and irregular acts by prohibition agents.

Strict orders against the use of brutality against suspected violators of the law.

Divorce of prohibition agents from the liquor business, thus making it impossible for dry agents to operate stills, clubs, breweries and distilleries in efforts to entice and entrap the public.

Elimination of hair-trigger prohibition agents and the enforcement of the strictest orders against the use of firearms by agents except in extreme cases of self-defense.

Give less power to the administrators and more to the Washington headquarters and thus achieve uniform enforcement.

Organization of corps of trained criminal investigators to search out the sources of illicit alcohol and check up on bankers and business men who knowingly finance bootlegging operations.

Treatment of all violators of the law alike.

Placing men in key positions who are in sympathy with the law.

Reduction of deaths due to denatured alcohol.

FOOTHILL ROAD MOST POPULAR WITH AUTOISTS

Figures In Census Show Heaviest Traffic At Los Angeles County Line, Where 11,835 Autos Were Counted

Figures in the latest traffic census of the California highway commission show that the heaviest traffic in the division was encountered at the San Berniardino county-Los Angeles county line near Pomona, where 11,835 automobiles an average of 740 per hour passed the census takers. In San Bernardino traffic was the heaviest at the west city limits on the Foothill boulevard, where 7,088 vehicles, including 100 trucks, were counted.

The records show that motor travel has increased approximately 40 per cent in the county during the last two years. The figures were announced by Division Engineer E. Q. Sullivan.

Gains on All Roads

Every one of the chief highways not only of San Bernardino county but of the whole division showed increases ranging from 25 to 50 per cent over the census of July 1925. The gain over 1926 was revealed to be about 22 per cent.

Conducted Sunday, July 17, from 6 A. M. until 10 P. M., the census included the entire division comprising the counties of San Bernardino, Riverside and Imperial. Virtually the entire highway commission was engaged in the task during the 16-hour period.

By the time the traffic wave reached Riverside, however, it had thinned out considerably, for the count at Rubidoux bridge close to the city limits showed 7,165 vehicles, compared with 5,308 in 1925 and 5,669 in 1926.

Another great gain was shown on the state highway to Redlands, Engineer Sullivan announced. Here the census takers counted 4,652 cars, compared with 2,833 in 1926 and 2,455 in 1925. Truck traffic increased from 143 in 1925 to 192 this year.

Colton Check Made

A total of 4,047 vehicles passed Bunker Hill between San Bernardino and Colton between 6 A. M. and 10 P. M. Sunday. In 1926 the count was 3,939. Though this road is not a state highway the commission has been including it in its census for the past two years.

Imperial valley traffic also is showing notable increase, Mr. Sullivan said yesterday. At the intersection of the Borderland highway and the Ocean-to-Ocean route near El Centro, 2,438 cars passed proceeding to or returning from San Diego, while 2,226 were counted traveling north and south. In 1926 the count was 2,183 on the first route and 1,716 on the second, while the year previous to that the census stood at 1,919 and 1,376 for the two highways, respectively.

Waterman canyon showed a total of 2,169 this year, 1,049 in 1926 and 1,767 in 1925. This was the only road which did not show a consistent gain for each year. The checks are taken under as nearly identical weather conditions as possible.

MOST STRIKING FEATUR

She: What was the most ing feature of your encounter the bandit?
He: His blackjack, I think

Diamonds
Watches
Silverware
and Jewelry

Wrist Watches
Fountain Pens

—Our Repair Department is always busy. All work neatly and satisfactorily executed.

A. L. PALIS
JEWELER
Hamer Block Upland, Cal.

Professional Cards

Lady Assistant Phone 249
Richardson Funeral Home
The Home of Service
SEDAN AMBULANCE
130 West A Street, Ontario, Ca

5000 POLICIES IN FORCE
$11,814,683 Insurance on Its Books
and Is Still Growing
Phones. Upland, 2-J; Ontario, 36
SAN BERNARDINO COUNTY
Mutual Fire Ins. Co.
J. N. HUEHN, Pres. and Man.
ver Ontario National Bank, Rm. 1

A. W. BURT
NOTARY PUBLIC—LAWYER
Practice in both State and Federal Courts. Legal and probate business given the most careful attention. No charge for preliminary consultation.
HAMER BLOCK
299 Second Avenue Phone 58

UPLAND
Business Directory

UPLAND FEED AND FUEL CO.
152 Second Ave.
We carry a full line of SEEDS—Seeds that grow. C on us for HAY, GRAIN, FERTILIZERS, FUEL and LI STOCK SUPPLIES.
PHONE 104—B. L. DECKER, Mgr.

BATCHELOR'S CONFECTIONERY AND LUNCH ROOM
Ice Cream, Soft Drinks and Lunches; Booths for Ladies; We deavor to carry all flavors of ice cream in cartons and bri We solicit your party and picnic business. Free packing special prices to churches.
171 2nd Ave. G. S. TODD Phone

MONROE'S GARAGE
159 E. 10th St., Phone 203
Contract and hour work guaranteed. Washing and polishing motor cleaning; Henderson tires
JACK R. EDWARDS, Prop

RANDEL & DUNBAR
SERVICE STATION
Richfield Gas —410 East Ninth St.— Richlube Motor C
Red Crown Gas Zeroline Motor Oi
Quaker State Oils Shell Gas Cleaners Naphtha
Free Crank Case Service

G. B. WITMAN,
Jeweler and Optometrist
313 Second Ave. Phone 45

COLBORN ELECTRIC CO.
Wiring Contractor, Motors, Fixtures and Appliances
Radios and Accessories
Phone 191 220 Second Av

Phone 114
McLELLAN & KUHNS
Willard Service Station 213 C Street

J. P. SMITH—181 Second Avenue
Carries a full line of Cigars, Tobaccos and Smokers' Paraphernalia—Jewelry and Magazines—an excellent line for gifts.

DETTWEILER AUTO TOP SHOP
Harness and Saddlery
Phone 114 Creighton Block, C St.

FRED DRAPER
General Insurance
Phone 5 201 First Avenue

UPLAND-ONTARIO ROOFING CO.
Roofing and Roofing Materials
Phone 577 1118 East 10th St., Upland

ELECTRIC SHOP—BRANSFORD BROS.
Phone 241 294 Second Ave.
Careful Attention Given Repair Work—Contracting
Dainty Designs in Electric Fixtures—Westinghouse Lamps

Phone 171 356 East 10th Street
THE UNION ICE COMPANY
Ice Service Station

J. B. DRAPER, Funeral Director
Member of National Selected Morticians by Invitation
Upland Phone 5 AMBULANCE SERVICE Ontario Phone 7

Curtain Rods —— We guarantee a better job —— Awnings
ONTARIO WINDOW SHADE AND LINOLEUM CO.
I. KELMAN, Proprietor
Office Phone 711—421 North Euclid Avenue, Ontario, Cal.

Advance Fall and Winter
Fur Trimmed Coats

AUTHORITATIVE FALL FABRICS TRIMMED WITH GENUINE FUR
$16.50 to $27.50

Coats of character that far out-value any presented in the outstanding coat events of former years—reproductions of Paris-inspired models which present the best style-thought for autumn.—Rich, handsome fabrics in lovely colors. Women who contemplate the selection of a coat may do so now, with the assurance of substantial savings—

NEW SHIPMENT OF SILK DRESSES
FALL STYLES AND COLORS $10.95

PURE SILK HOSE
Pure thread silk hose fashioned to fit. Silk to hem—
Special—$1.00

CANNERY GINGHAM
32 inches wide, in blue, good quality, heavy weight—
19c

$1.95 KAYSER SILK HOSE
Full fashioned, of pure thread silk. Lisle top. Good colors and all sizes
$1.59

NEW LINGERIE CREPES
A selection of beautiful crepes—in floral patterns and all the pastel shades. Splendid quality—
35c

NEW RAYON BEDSPREADS
81x108 in size. A regular $5.50 spread. In rose, blue, gold and green—
$4.25

36-INCH PRINTS
A regular 40c print, 36-inches wide, with a new selection of colors and patterns. Fast colors—
Special—25c

New York Dept Store
A. W. CAVENESS
EUCLID AT COMMERCIAL ONTARIO

ELECTRICAL REFRIGERATION
is *not* a Luxury
...in cost!

LIKE other appliances adding to the convenience and safety of your living conditions, your electric refrigerator can be purchased on the budget plan. This means a small initial payment and additional moderate monthly sums until the investment is completed.

The budget plan is modern, logical, approved by bankers...like other investments that bring safe returns. And the returns from your refrigerator investment begin with the very first day of installation. A daily dividend...in the assurance of more healthful food for your family, the saving of supplies, the vastly greater convenience.

If you are in doubt as to what your refrigeration requirements are, a phone call to our nearest office will bring a refrigeration expert to your home. You are not obligated in the least for this service.

SOUTHERN CALIFORNIA
EDISON COMPANY
Owned by Those it Serves

CAMERA NEWS

UNDERWOOD & UNDERWOOD, N. Y.

BOBBY JONES SMASHES GOLF RECORDS

Bobby Jones (Robert T. Jones, Jr.), of Atlanta, Ga., who recently won the open golf championship of Great Britain for the second time in two years. In doing this he made a record-shattering score of 285 strokes for 72 holes. This beat the old mark of 291, which had stood since 1908. The record score was also a stroke under the mark for the American open made by "Chick" Evans in 1916.

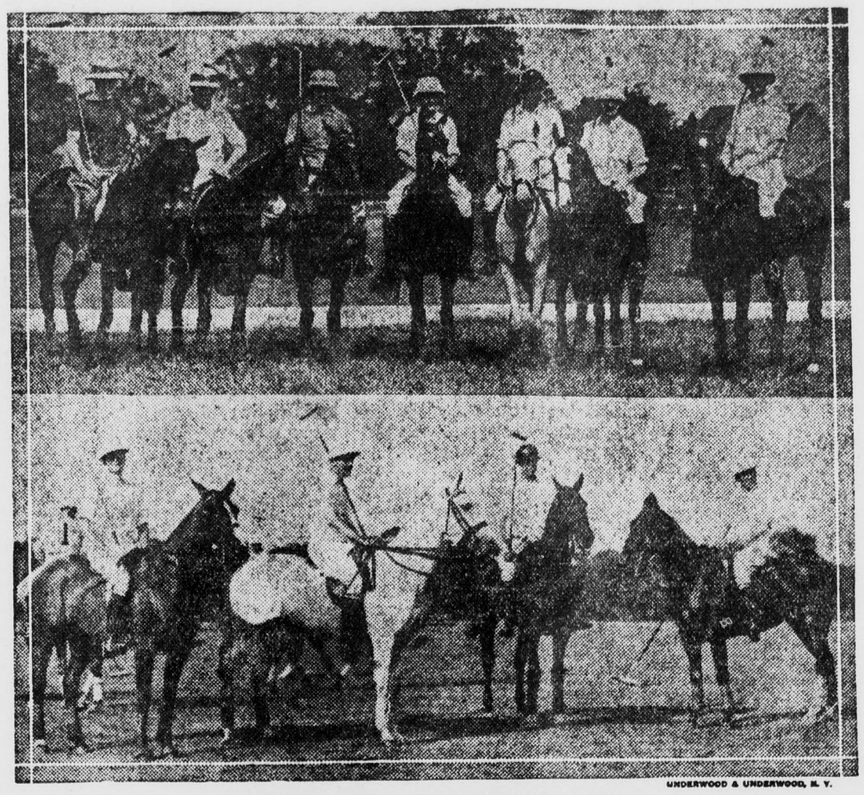

UNDERWOOD & UNDERWOOD, N. Y.

BRITISH AND AMERICAN POLO TEAMS

Above: Members of the British Indian army polo team now in the United States for the International trophy matches to be held at Meadow Brook. Left to right: Capt. Richard George, Major Austin Williams, Major E. Atkinson, Capt. Claude Ernest Pert, Lieut. Humphrey P. Guinness, Col. H. A. Thompkinson and Capt. J. P. Denning. Below: The American polo team "A." Left to right: "Laddie" Stephen Sanford, J. Watson Webb, Earl W. Hopping and Malcolm Stevenson.

UNDERWOOD & UNDERWOOD, N. Y.

KINGS OF SWAT APPEAR TO DIFFER MUSICALLY

Lou Gehrig and Babe Ruth, who play on the Yankee outfield and who are both "Kings of Swat," do not quite agree when it comes to music. Ruth might think his melodies in tune, but Gehrig doesn't see it that way, judging from the expression on his face.

HENRY MILLER, WASH. D. C.

LIQUOR FOUND IN GAS TANK

Two hundred and fify half pints of tequila, the native drink of the Mexicans, which was captured by prohibition agents of California just after it had been smuggled across the border. The bottles were placed in the gasoline tank and the tank then filled with gas.

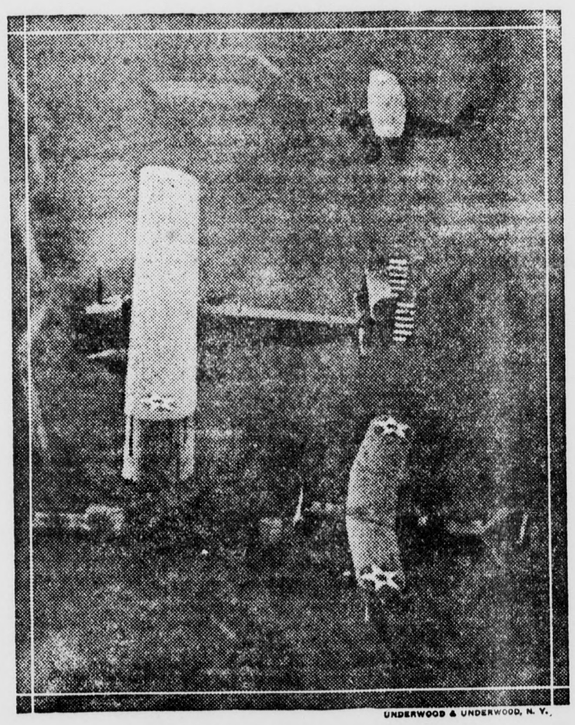

UNDERWOOD & UNDERWOOD, N. Y.

A NEW TYPE ARMORED PLANE

The new Condor bombing biplane, a Curtiss all-metal type, equipped with two 600 H. P. motors, in its first test flight, flanked by two Army pursuit planes. The fighting equipment consists of six machine guns situated in four armored turrets. Two of the turrets are in the fuselage and carry two machine guns each. Each of the wings carries a turret and one machine gun. It can also carry 2400 pounds of high explosive bombs.

UNDERWOOD & UNDERWOOD, N. Y.

CAL AS A COWBOY

Cowboys visiting President Coolidge at the summer White House in the Black Hills, presented him with a cowpuncher's costume, which he is shown wearing.

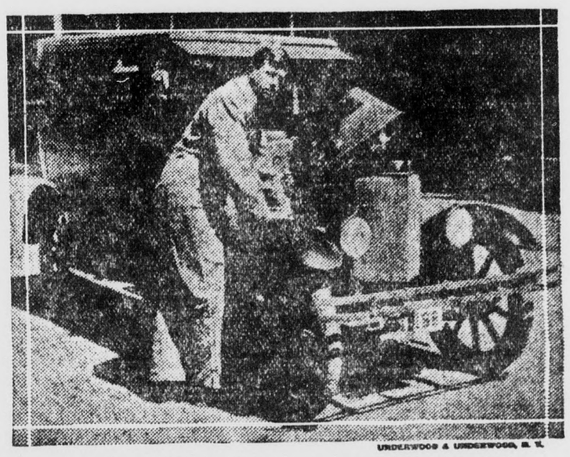

UNDERWOOD & UNDERWOOD, N. Y.

CROWN PRINCE WORKS AS AUTO MECHANIC

Prince Bertil, third son of Crown Prince Gustavus of Sweden, is working for the summer as a mechanic in a motor factory at Landskrona, Sweden.

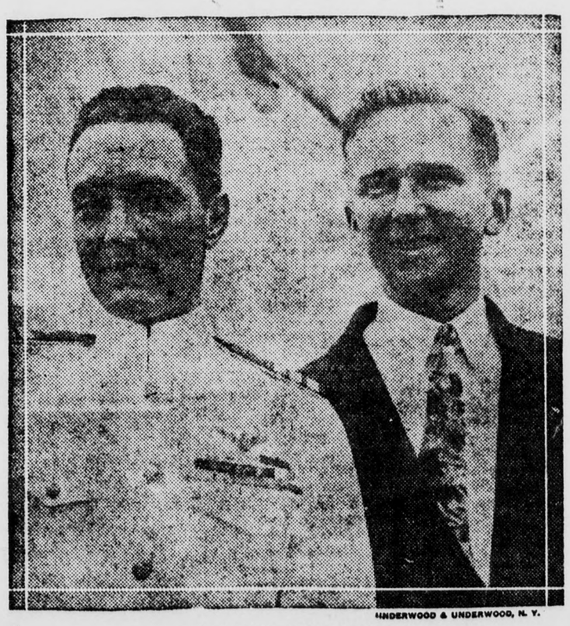

UNDERWOOD & UNDERWOOD, N. Y.

FAMOUS AVIATORS

Comm. Richard E. Byrd and Clarence D. Chamberlin snapped shortly after their arrival in the United States from France.

UNDERWOOD & UNDERWOOD, N. Y.

INTREPID WOMAN AVIATOR TO ATTEMPT OVER-SEA FLIGHT

Following in the path of Lindbergh, Geraldine Grey, daring Buffalo aviatrix, plans to make a transatlantic flight to Paris this August.

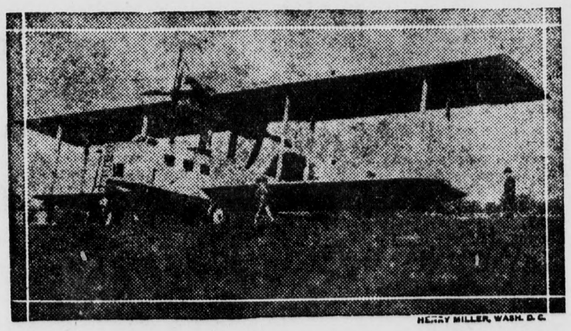

HENRY MILLER, WASH. D. C.

GIANT FARMAN PLANE FOR TRANSATLANTIC FLIGHT

The giant Farman plane, which will be the first of the French planes to get away on an attempted non-stop flight from Paris to New York.

SCENE IN GLACIER NATIONAL PARK

At this point water cuts its way into the mountain and then comes forth in the form of a beautiful waterfall.

HENRY MILLER, WASH. D. C.

ENGLISH KING PRESENTS COLORS AND REVIEWS TROOPS

King George of England, in full military uniform and mounted, saluting the colors during his inspection of troops after presenting new colors to the Household Cavalry on the Horse Guards parade. This is an unusual photograph of the English ruler in full uniform and mounted.

AUCTION!

DULEY'S FEED, FUEL AND TRANSFER BUSINESS

Corner A Street and First Avenue, Upland

Wednesday, August 10, 2 p. m.

Lot is 60x120 with 60x60 brick building with concrete floor. Fixtures include 300 gal. gas tank and pump; safe; feed bins; large Howe platform scales; small scales; typewriter; adding machine; Champion cash register; desks, counters, etc. To be sold as a whole. Reasonable terms have been arranged.

$4,000.00 STOCK

—of feed, grain, poultry supplies; also two Graham trucks to be sold in lots to suit purchasers. Consists of corn, oats, barley, mashes of all kinds, chick feed, alfalfa and grain hay; rabbit jars; feed hoppers; poultry and rabbit supplies; 1 Graham Bros. truck, 1½ ton, long body, practically new, dual pneumatic tires.

Mr. Duley, who has operated this business for the past 20 years, is at the point of death, with no hopes of recovery, and Mrs. Duley orders this sale account of her inability to operate it. This sale presents a rare opportunity to you to become the owner of a fine business in a city of 6,000 people in the heart of a thriving poultry, rabbit and dairy center. Two hundred thousand laying hens, 20,000 rabbits shipped weekly; 25,000 gals. milk shipped daily, all within a radius of seven miles of this store.

For further information, write or see

COL. H. J. CALDWELL, Auctnr

205 N. Euclid Ave., Ontario Phone 1111

COUNTY LIBRARY HAS 85,682 BOOKS

The county free library had 85,682 volumes, 10,198 of which were purchased during the past year, in its possession at the close of the last fiscal year, according to the annual report of Miss Caroline S. Waters, county librarian.

In addition to the books purchased, 983 volumes were given the library by residents of the county, making a total of 11,481 volumes added to the library during the year.

The report shows that 194,564 books were circulated by the library during the year, in addition to 13,781 magazines and 29,241 newspapers.

During the year the library received $547.50 from various sources, part of which was fines for lost or destroyed books. A total of $357.93 remains in the library fund.

All school districts of the county are furnished by the county library, especially the remote sections.

30 YEARS IN THE CITRUS INDUSTRY

First as Employee, Then as Manager, W. K. Beattie Gives History of Development of Stewart Citrus Properties.

When W. K. Beattie, manager of the Stewart Citrus Properties here announced that he had been disappointed in the speaker he planned on for the Rotary luncheon at The Sycamores Tuesday noon, the disappointment did not interfere with a most interesting program being presented.

Mr. Beattie found it necessary, because of the insistance of Program Chairman O. P. Brady, to be the speaker of the day and members of Rotary enjoyed a half hour's talk which hasn't been equalled before the club in many a day.

Mr. Beattie gave briefly the history of Ontario Colony and the citrus industry here and in Cucamonga over a period of 30 years, he having been identified with it that length of time.

Ontario Colony was originally platted by Chaffey Brothers who experienced rough going financially within a short time. About that time a deal was negotiated by which the Stewart Bros. G. T. Stamm, father of Geo. Stamm, Charles Frankish, C. E. Harwood, A. P. Harwood, Jas. Slauson came to the rescue of the project and saved it from bankruptcy. This group of men organized the Ontario Land and Improvement Co. and continued the development of the Colony as a citrus community. Planting of the trees, fighting of pests, irrigation and cultivation became problems to be solved by the pioneers of that day.

In the year 1901 the members of the Stewart family recognizing the need for co-operation in packing and marketing the citrus crop, aided in organizing the Ontario Fruit Exchange and Lemon Growers Exchange which organization affiliated with the Southern California Fruit Exchange, now called California Fruit Growers Exchange.

In later years, as the crops increased, these local exchanges were broken up into smaller association units and the Stewarts having at that time about 330 acres of orchard in bearing, decided to form an association of their own, but still continue shipping through the Exchange.

In 1901 they incorporated the Stewart Citrus Association and selected J. A. Beattie, father of W. K. Beattie, to manage their affairs. Six years later G. T. Stamm added his acreage to that of the Stewart's and to this day it is operated as a unit.

In 1902 Mr. Beattie came here from Cucamonga as assistant to his father in operation of the Stewart properties. Mr. Beattie's description of the citrus packing house of that day and age proved a revelation in comparison to the modern packing plant of today, for the equipment of a packing house was made up in the main of long tables, the cleaning, sorting and packing of the fruit being by hand work.

In those days it was thought bad practice to wash fruit, either oranges or lemons until experimental work at Limoneira proved that washing did not tend to lessen the keeping quality of the fruit. Today washing is a general practice.

Following the death of his father Mr. Beattie was employed as manager and in 1917 the entire Stewart holdings together with that of G. T. Stamm, came under Mr. Beattie's management and today 390 acres make up the total in bearing, this property being located from the Union Pacific on the south to Twenty-fourth street on the north.

Identified with every forward movement over a period of thirty years the Stewart Citrus Association and the Ontario Pooled Company which represents the incorporated interests of the Stewarts have been among those here leading the way. Irrigation, fumigation, spraying, orchard heating, cultivation, picking, packing have all presented problems which had to be worked out, the most serious and one calling for the heaviest investment being orchard heating. Today the Stewart Citrus has orchard heating pots in 250 acres of their holdings and these pots are backed by a reserved storage of 250,000 gallons of oil or enough to burn the pots for at least three successive nights.

Since January 1, 1923, after the railroads passed out of government ownership, the railroads have added to their equipment 608,777 modern, high capacity cars either new or rebuilt, retiring from service 552,358 low capacity, inefficient cars, together with 11,049 locomotives.

MARION DAVIES FILMING PICTURE AT CLAREMONT

Upland has been chosen by Marion Davies, well known cinema star as her residence for the next two weeks. Miss Davies and her company are "shooting" scenes at Claremont college for her next picture, "The Fair Co-ed" and rather than return to Los Angeles at the close of each days work, she has decided to make The Sycamores her headquarters.

On Tuesday the famous hostelry presented a busy scene, when several large trunks laden with Miss Davies personal belongs and furniture arrived from Los Angeles and the whole second floor of the Inn was transformed into several suits for the star and members of her company.

Work on "The Fair Co-ed" began last Tuesday at Claremont, where the many attractive college buildings and the natural scenery lend themselves so beautifully to the filming of the picture. That the modern girl and boy is still vitally interested in moving pictures was evinced on Tuesday when in response for two hundred college students to serve as "background" to one of the scenes six hundred young men and women stormed the casting directors' office. To a casual onlooker the scene, which resembled nothing as much as a near riot, held much of pathos. Many of those seeking work were evidently badly in need of the five dollars a day which had been promised the "extras." Here and there in the crowd, were boys and girls whose smart make-up marked them as coming from the wealthier homes, and who evidently were in search of a thrill. But taken all in all the majority of those young folks needed the work and the pity was that the casting director was not able to supply jobs for all.

At The Sycamores with Miss Davies, is her mother and her cousin as well as several other members of the cast and during their stay here they will enjoy the privileges of the Red Hill Country Club.

At the college, the campus, as well as the streets of Claremont, are swarming with college students, although school does not commence for a month yet. The first scenes were shot at 6 o'clock Wednesday night, when the unique, protest parade was filmed.

All sorts of vehicles, running from baby carriages to chariots, with the exception of automobiles were included in the parade which wound its way through the streets of Claremont, before the watchful eye of the camera.

Pomona college has been turned into Bingham for the picture, and the company assembled by Metro-Goldwyn-Mayer studios are principally students of that college, where an edict has been issued to ban automobiles from the campus. The parade ended with the burying of license plates, and residents of Claremont were on hand to witness the result of the protest on the faculty.

A feature of the spectacular parade was a take-off on the Volga Boatman, who pulled a large lifeboat filled with co-eds. A team of six Alaskan dogs with its driver also appeared in the parade

---

Have Your Face Forged

Combination Blacksmith and woman painter, private company.—Ad in a Hartford paper.

CLASSIFIED

Locals and Classified Rates

Liners in Local News Columns per line, each insertion 10c. Minimum charge 30c first insertion.

Classified Rates: 5c per line, each insertion. Minimum charge 25c first insertion.

FOR RENT

FOR RENT — Furnished house. $17.50. 341 F street. 26t1x

FOR RENT—Cottage, Phone 162 or call at 611 E. 9th St. 24tf

PIANOS FOR RENT—Very reasonable, high grade, pianos. Phone 6374 or 898, Pomona. Reverse Charges. 23t8

FOR RENT—One nice small furnished house, nearly new; good location; built-in features; extra trunk and storage room. Phone Upland 412-W. 19tf

FOR SALE

FOR SALE—Rabbits; one buck; two does with young. All for $4.00. Phone 4-F-2 Upland. 26t1x

FOR SALE—Baby Chix; White Leghorns (Tancred Strain), Barred Rocks, R. I. Reds and Turkens; Special low prices to broiler plants for August delivery. Enoch Crews, Seabright, California. 25t2

FOR SALE—Cottage. Phone 162 or call at 611 E. 9th Street for particulars. 24tf

FENCE for permanent, profitable, property protection. Free estimates. Crown Fence Co., 101 No. 2nd St., Covina 10194. 100tf

WANTED

WANTED—To hear from some one in this district who teaches Hawaiian Guitar. L. H. Ball, Care News. 26t1

WANTED—Am in the market for a 10 to 15 acre orange grove in this section. Must be in good condition and worth the money. State price, terms, and whether or not you will take a Glendale home to $8000. as part payment. Owners write to Russell Graham, 1118 E Colorado, Glendale, Calif. 26t1

WANTED—5 acre orange grove with home, Upland foothills. Frank Wheeler, Claremont. 26t2

WANTED—Everyone in this community to know that O. P. Brady is conducting a first class Drug Store and solicits your patronage. 95tf

MISCELLANEOUS

FOR EXCHANGE—Altadena and Los Angeles houses from $7,000 to $2500. Also four family flat, for acreage, business property, vacant lots or what have you. 533 S. Los Robles, Pasadena. 26t3x

IF SUFFERING with bladder trouble and other remedies have failed, call Ontario 64-W and learn of a wonderful remedy. 24t3x

---

With only six per cent of the world's population the United States has sixty per cent of the world's telephones, fifty per cent of the electrical power and thirty-five per cent of the electrically operated homes. Under private ownership development in these fields has far surpassed that in any other country in extent, cheapness and efficiency, all factors considered.

NEWS ITEM

In reporting a washout on the Canadian Pacific the section foreman wired in a complete report to the superintendent, gave all details as to mile posts, bridges, track distance, to which the superintendent wired back instructions to make the wire report in the future, and followi message up with details in ter.

Several weeks later washout occurred, the sectio man wiring:

"Where the track was th is."

SATURDAY SPECIALS!

123 West B--Ontario **FREDKIN'S** 123 West B--Ontario

"WHERE THE CROWDS GO"

Lipton's Tea Yellow Label Black
¼ lb 25c
½ lb 45c
1 lb 85c

MILK Federal--Tall Cans Limit 3 cans **3 for 25c**

Malted Milk Borden's
7 oz 29c
15 oz 53c
5 lbs $1.98

LIMA BEANS B. & M. No. 2 cans, 2 for 25c
KIDNEY BEANS B. & M. No. 2 cans, 2 for 25c
GREEN BEANS Eat Stringless, No. 2 cans, 2 for 25c
MALT SYRUP, Tacoma Hop-Flavored, No. 2½ can Special 59c
PEAS, JEVNE'S, Extra Sifted No. 2 cans, 2 for 33c
SWEET PICKLES, Peter Piper No. 2 ½ can 29c

PINEAPPLE Hillsdale-Broken Sliced-per can **17½c**

CORN — Fancy Country Gentleman--Toledo brand No.2 cans Extra Spl. can **12c**

O'CEDAR MOPS No. 15 59c
O'CEDAR POLISH 60c Size 45c
SOAP, O-LO-PALM bars 25c
BON AMI Cake 10c
Powder 12c
GRAHAMS, Honey-Sweet, 2½ lb. box 41c
CO-FIG Per lb pkg. 25c
BISHOP'S MELTA-EATS, per lb. 30c
COCA HERSHEYS ½ lb. 16c
1 lb. 29c
ROAST BEEF, 12 oz. cans, Wilson's 29c
CORNED BEEF, Wilson's 12 oz. can 23c
HEINZ SPAGHETTI 11 oz. cans, per can 10c
BAKED BEANS Heinz, 11 oz. cans 10c

Fresh Fruits and Vegetables

TOMATOES Fancy No. 1-- 8 lbs **25c**

CORN--Select Extra Special per doz. **15c**

POTATOES, Fancy, No. 1, 9 lbs 23c
ONIONS, Extra Fancy Sweet Spanish, 8 lbs. 23c
Cantaloupes, Extra Fancy, 3 for 23c
CUCUMBERS 5 for 10c
LIMA BEANS, 5 lbs. 25c
GREEN BEANS 3 lbs. 25c
GREEN PEAS 2 lbs 25c
CABBAGE, solid heads per lb 4c
PEACHES, Fancy Free Stones, 6 lbs 25c
GRAPES, Thompson Seedless, 6 lbs for 25c
Grapefruit 8 for 25c
COOKING APPLES, Splendid Cookers, 6 lbs for 25c
BELL PEPPERS Per lb. 18c

Jello, Assorted Flavors, 3 pkgs. **25c**

CREAMERY BUTTER per lb. 42c

Ice Cream Salt 10 lb. Bag **15c**

BANANAS, Extra Fancy Fruit, 4 lbs. 25c
PEACHES, Fowler Brand, No. 2½ can 15c
BEETS, CARROTS, TURNIPS, GREEN ONIONS RADISHES, 2 bunches 5c
OLEO MARGARINE Fern Brand, lb. 17c
HONEY, Pure Orange Full quart jar 39c
HOMINY, Iris Brand No. 2 can 10c

SALMON--Fancy Pink, Tall cans, can **14c**

TUNA--Light Meat 7 oz cans, 2 for **25c**

Bill Says—

WHATEVER IS WRONG WITH YOUR CAR

Can be fixed, and at reasonable prices. We boast of our fairness on this matter, and of course are fully qualified to do your repairing. Let us overhaul your car—or check up on its efficiency. Perhaps only an hour's work will give you far more driving pleasure.

Ask about our Special Batteries at $7.75

Goodyear Tires and Exide BATTERIES

AS GOOD AS THE BEST—AND BETTER THAN THE REST

WATERMAN'S GARAGE

Phone 116 132 North Euclid

COLONIAL THEATRE UPLAND, CAL.

TONIGHT AND SATURDAY—

Leon Errol in "THE LUNATIC AT LARGE". Als "RETURN OF THE RIDDLE RIDER" and FOX NEWS.

FRIDAY NIGHT IS FAMILY NIGHT Bring the Whole Family for 40c

SUNDAY AND MONDAY—

Fred Thompson and Silver King in—

"A REGULAR SCOUT"

Matinee Sunday at 2:30

LEVI STRAUSS Overalls The leading Brand for over 50 years A New Pair FREE if they Rip

TRADE

FREE! FREE!

Pure Ice

Your health and your family's require ice that the food may be kept sanitarily preserved.

We deliver daily—twice daily if you want it—to your door.

Guessing Contest Saturday, Aug. 6th

There will be a 200-pound cake of ice placed in a glass show case in front of Roy Creighton's Store. There will be a slip of paper to write estimates of the number of hours it takes to melt.....Write your name and address plainly on this and put in box.

First Prize.....1000 Pounds of Ice
Second Prize.....500 Pounds of Ice
Third Prize.....250 Pounds of Ice
(Delivered)

Be sure and make a guess Saturday only. Winners names will be published Tuesday, August 9th.

We satisfy the demands of hundreds of households, so call us up

FOR CLEAN, CLEAR ICE

Reliability Our Slogan
Full Weight Our Oath

UNION ICE CO.

Phone Upland 171

or leave orders at

356 East Tenth Street

Paul Fetrow's Filling Station